WEATHER INDICATIONS.

RAIN OR SNOW TONIGHT; CLOUDY FRIDAY.

The Fort Wayne Sentinel

LOOK

Through The Sentinel Classified Columns. Use Them and Do Business.

ESTABLISHED 1833. FORT WAYNE, IND., THURSDAY, JAN. 18, 1900. PRICE TWO CENTS.

SAME OLD RUMOR

THAT BULLER HAS RELIEVED LADYSMITH.

IS PERSISTENT IN CAPE TOWN

IS BELIEVED IN LONDON TO BE PREMATURE.

AUSTRALIANS ARE AMBUSHED

COLONIALS RAN INTO BOERS AND SUFFERED LOSS.

LONDON, JAN. 18.—A CAPE TOWN DISPATCH DATED TODAY SAYS IT IS PERSISTENTLY REPORTED THERE THAT LADYSMITH HAS BEEN RELIEVED.

RUMORS ARE PREMATURE.

London, Jan. 18.—The rumors from Cape Town that Ladysmith is already relieved are apparently ahead of the facts. In any case, Field Marshal Roberts, whose report was dispatched this morning, was not aware of it and his dates preclude the possibility that the troops mentioned in his dispatch have so soon reached the beleaguered town. Though there are some discrepancies in the telegrams, the whole tenor of the news points to General Buller's second advance having begun with good prospects of success, but it is generally recognized that with an enemy so resourceful as the Boers have proved themselves to be it is idle to indulge in over-confidence.

The net result, so far as known, is that General Buller occupies two commanding positions north of the Tugela river, thereby securing at least two crossings by which he can bring up necessary reinforcements.

The officials of the war office here are satisfied that the tide has turned, and that news of a more hopeful character from a British point of view will hereafter be the rule instead of the exception. That the British advance in a northeasterly direction will be fiercely resisted is fully anticipated. The Boer strength is probably superior to the British and the dispatches show the burghers occupy strong positions.

There is some doubt as to whether the Spreenkpe occupied by General Warren is identical with Spioenkop. If so the British are within a few miles of Acton Homes, the scene of the earlier conflicts between General White's forces and the invading Free Staters whence there is a good road direct to Ladysmith.

While General Warren's force was crossing the Tugela river, the Boers occupied a thickly wooded plantation a mile north of the river and sent several volleys into the advance guard. The British replied and the artillery opened on a neighboring kopje.

As the British pushed across the river the Boers found their positions uncomfortable and retired to the hills. Immediately after the pontoon bridge was completed the whole British force crossed. It is thought probable that a combined forward movement has since developed.

In the meanwhile the naval guns on Swarts kopje had been persistently shelling the Boer entrenchments facing the Kopjes occupied by Littleton's brigade.

AUSTRALIANS AMBUSHED.

Rensburg, Cape Colony, Wednesday, Jan. 17.—A patrol composed of sixteen men of the New South Wales lancers and South Australians was ambushed yesterday by the Boers and overwhelmed, after a severe fight.

Two of the detachment escaped and have arrived in camp. This morning a patrol visited the scene of the fight and found one dead Australian and one wounded man.

A number of dead Boer horses also were found, showing that the Australians made a gallant fight before surrendering.

It appears that when the Australians encountered the first body of Boers and found their retreat cut off, they galloped for a near-by kopje, hoping to beat off the Boers, but on arriving they found another force of burghers concealed there.

Later six more of the Australians returned. The rest of them were captured.

DISPATCH FROM ROBERTS.

London, Jan. 18.—The war office has received the following dispatch from General Roberts, dated Cape Town, today:

"I have received a telegram from General Buller stating that one brigade and Howitzer battery have crossed the Tugela river at Potgieter's drift.

"Five miles further west, at Trichard's drift, General Warren has thrown a pontoon bridge over the river. By this part of his force crossed yesterday. The remained is expected by this morning to be on the north bank. Warren hopes he will be able to turn the enemy's position, which five miles off to his right front is being strongly entrenched."

PYTHIANS OUT IN FORCE.

Fort Wayne Knights of Pythias, united with delegations from a number of the surrounding towns and headed by the K. P. band of Bluffton, left at noon today over the Pennsylvania for Columbia City, to attend a district convention of that order. The delegation from this city numbered considerably over one hundred, and the local lodges will exemplify the degree work before the visitors this afternoon and evening. Attorney E. V. Emrick, of this city, is on the program for an address.

AN EFFORT TO FIND GOODS

LOCATION OF THE SEIZED CARGOES UNKNOWN.

Ambassador Choate Still Laboring in the Matter—Uncle Sam and J. B. Have No Difference.

Washington, Jan. 18.—Mr. Choate is prosecuting his efforts to learn just where the provisions are that were seized off Delagoa Bay on the Mashona, the Maria and the Beatrice. He has reported that the goods on the Maria are in the customs house at Durban subject to the disposition of the owners.

The goods carried on the Mashona are believed to be still on board that ship at Cape Town, but owing to imperfections in the ship's papers it has not yet been possible to clear up the facts in that case.

The Beatrice is at East Liverpool and the British government is trying to learn from its officers the status of the cargo.

It is authoritatively stated that there is no difference whatever between the governments of the United States and Great Britain as to the legal aspects of the seizures of goods in these three cases.

The British government has admitted without reserve that these goods were not liable to seizure. That has given complete satisfaction to the state department. It does not follow that the department accepts as binding the view of the British government as to the conditions under which flour and food stuffs may become contraband; but the department prefers to follow the usual rule of international law and avoid passing on hypothetical cases, contenting itself with the full acceptance of its views by the British government in the present instance.

THE FIFTH TRIAL ENDS.

Logansport, Jan. 18.—A suit filed in 1886 and involving land in Franklin, Union and Delaware counties, Ohio, and White, Starke and Pulaski counties, Ind., was for the fifth time ended in the lower courts here yesterday. The title of the case is Turpie Brothers, of Lafayette, Ind., vs. Hugh Lowe, of Monon, and the original demand was for $200,000 for an alleged breach of trust. The defendant won in the first trial in Clinton county and the supreme court reversed the case. Another was filed in Cass county and consolidated with one filed by a man named Horner, and another filed by the wives of Turpie brothers for the value of the lands in Ohio. After Judge Fraser listened to the case for 100 days he rendered judgment in favor of all the plaintiff and against Lowe for $33,872. Again the judgment was reversed and last summer the case came up again here. Yesterday Judge Watkins, of Huntington, rendered judgment in favor of Lowe for $12,067 and costs, and again the case is ended in the lower courts. Twenty witnesses, two lawyers and one of the plaintiffs have died since the case has been pending.

PARIS IS REFLOATED.

London, Jan. 18.—The American line steamer Paris, recently ashore off the Menacles, was today successfully floated out of the dock at Milford Haven, where she had been undergoing temporary repairs, previous to being taken to Belfast for a thorough overhauling.

Al Buchman, of 242 Smith street, in rumaging through his old papers, found one of the old postal cards of 1874. It has been in his possession morethan a quarter of a century and is not worn in the least.

GREAT EXPOUNDER

STATUE OF DANIEL WEBSTER IS DEDICATED.

CEREMONY IN WASHINGTON

DISTINGUISHED COMPANY IS PRESENT.

SECRETARY LONG SPEAKS

ACCEPTS STATUE FOR THE UNITED STATES.

Washington, Jan. 18.—A distinguished gathering of public officials, including President McKinley and his entire cabinet, representatives of the senate and house of representatives, the judiciary of the United States supreme court, and other branches of public life, participated today in the exercises attending the unveiling of the colossal bronze statue of Daniel Webster, executed by the Italian sculptor, Trentanove, and presented to the United States by Mr. Stilson Hutchins, of this city. The statue occupies a position on Scott Circle, but prior to the actual unveiling the ceremonies of presentation and acceptance were held at the Lafayette Opera house. The president occupied a seat at the front of the stage, and back of him sat Secretaries Hay, Gage, Root, Long, Hitchcock, Postmaster General Emory Smith, Attorney General Griggs, Secretary Wilson and Private Secretary Porter.

Others on the stage were Governor Crane, of Massachusetts, accompanied by his adjutant general and aides; Chief Justice Fuller, Justices Harlan, White and Gray; Senators Hoar, Lodge, Chandler, Allison, Bacon, Fairbanks, Proctor, Tillman; Representatives Lovering, Cousins, Clarke and others identified with the exercises and with the states which share the honors clustering about the illustrious Webster.

Major General Miles and other representatives of the army, of the navy and of the diplomatic corps, added to an assemblage of unusual distinction.

The marine band occupied the orchestra. As the president and cabinet came upon the stage the entire audience rose, while the band played "Hail the Chief."

After an eloquent prayer by the blind chaplain of the senate, Rev. Dr. Milburn, Senator Chandler, in behalf of the two branches of congress, read Mr. Hutchins' presentation letter, and added a brief, but glowing tribute to the statesmanship, the oratory and the patriotism of Webster.

SECRETARY LONG'S SPEECH.

Secretary Long then accepted the statue in behalf of the United States, speaking in part as follows:

"To George Washington and his associates, who, in 1787, framed the federal constitution, we owe that great paper. It bound the thirteen independent colonies into a union and created the United States of America. In it they gave us the ample letter and frame of government.

"To the overwhelming arguments, nearly half a century late, of Daniel Webster in the senate, and the luminous judgments of John Marshall on the bench, we owe its developments by interpretation and construction into the great charter of powers which now constitute the national authority. They illuminated its letter with the national spirit. They breathed into its frame the life of national sovereignty. In the momentous debate in which at that time they participated, over the measure of its grant power—a debate of giants—the issue was between a limitation on the one hand, which would have narrowed the growth of the young republic and endangered the Union, and on the other an expansion which insured the indestructibility of the Union, and let free the republic to its largest developments.

"As they prevailed, so they made the republic indissoluble by internal convulsion and equal to the emergencies of the future, which confronted them, or which confront us.

"The statue of one them, the great jurist in the serene dignity of his high office, already adorns the front of the capitol. Today on Massachusetts avenue—name dear to him as his to her—with his face to the capitol and the chief justice, we dedicate the statue of the other, the great expounder of the constitution and defender of the Union, and the foremost lawyer, orator and statesman, which these words, imbedded in the common political literature of his countrymen, come to the tongue like passages from the poets of the psalms.

"I am deputed by the president to speak his acceptance of it for the United States with the highest appreciation of the man it commemorates, and of the gift thus added to the reproductions in enduring bronze of those to whom she has said, Well done."

Secretary Long's remarks were warmly applauded and then, amid another outburst of applause, Senator Lodge delivered the oration of the day.

STATUE UNVEILED.

The formal ceremonies concluded with a benediction by Rev. Mr. Couden, chaplain of the house.

The president and most of the other distinguished guests then proceeded to Scott Circle, where, at 12 o'clock, the statue was unveiled.

The drawing of the veils was performed by Jerome Bonaparte, a great grandson of Webster, assisted by Mrs. Hutchins and Miss Katherine Deering.

DEATH'S HARVEST OF A DAY.

EDWARD A. WIEGAND EXPIRES FROM HEART FAILURE.

A Mother and Her Babe are Called From Earth—Other Mortuary Matters.

At noon today Edward A. Wiegand died at the home of his mother, Mrs. Monica Wiegand, 343 Lafayette street, from heart failure. The young man was seventeen years of age and had been in poor health for the past two years. He was a member of the Guardian Angels' society of St. Peter's Catholic church, and besides the mother, leaves five brothers and three sisters.

The funeral announcement will be made later.

SIEBERT.

Mrs. Emma Seibert, wife of Charles Seibert, died at 7:30 o'clock this morning at the family residence, corner of Rumsey and High streets, at the age of twenty-seven years, seven months and sixteen days. Mrs. Seibert was a daughter of Prof. Philip Wassmann, at one time a well known teacher of music in this county, who now resides in Toledo.

With the death of the mother also went out the life of a baby daughter, who had just come to bless the home. Three other children, with the husband and father, survive. The funeral announcement will be made later.

KOCH.

Edgar Koch, son of Mr. and Mrs. Julius Koch, of 47 Oliver street, died at midnight from diabetes after an extended illness. He was sixteen years of age. The father is a machinist in the employ of the Pennsylvania company.

The funeral announcement will be made later.

FUNERAL ANNOUNCEMENT.

Britton.—Funeral services of little Ilion Britton will be held Friday afternoon at 2 o'clock from the residence, 45 Hugh street, Rev. J. S. Ainslie officiating.

KOBBE THE GOVERNOR.

Manila, Jan. 18.—5:25 p. m.—Brigadier General Kobbe has been appointed governor of Albay province and Catanduanes island, and has temporarily been placed in charge of the islands of Samra and Leyte. His command embraces the principal hemp-producing country. He had been instructed to establish civil governments in the places under his jurisdiction. General Kobbe sailed yesterday on the transport Hancock, with a brigade consisting of the Forty-seventh and Forty-third infantry, and a battery of artillery. Generals Bates, Wheaton and Schwan have occupied the principal towns in the Cavite and Banagas provinces. A majority of the insurgents have returned to their homes and have secreted their guns. All the southern ports will be opened soon. General MacArthur's troops are pursuing many small bands, killing numbers of the Filipinos and securing guns.

THE COUNTY FUNDS.

Deputy Auditor Ortlieb is preparing the auditor's report for the year and one-half, ending January 1. There was on hand June 1, 1898, $522,053.73; collected from June 1, 1898, to January 1, 1900, $1,693,896.05; disbursements, $1,816,516.30, leaving a balance in the treasury on January 1, 1900, of $389,663.05.

DEATH CONQUERS.

PROMINENT FORT WAYNE CITIZEN IS CALLED.

JAS. C. WOODWORTH NO MORE

EXPIRED AT HIS HOME THIS MORNING.

BRIEF SKETCH OF HIS LIFE

FOR MANY YEARS WITH OLD NATIONAL BANK.

James C. Woodworth, for many years assistant cashier of the Old National bank and one of the best known and most highly esteemed citizens of Fort Wayne, died at 9 o'clock this morning at his residence, 224 West Wayne street, after an illness of several weeks.

For some time Mr. Woodworth's condition had been recognized as

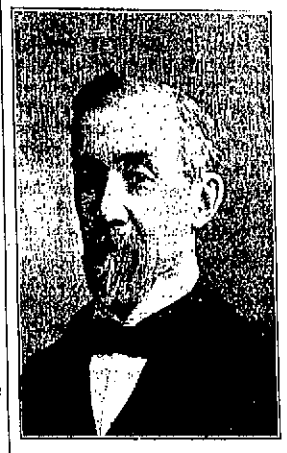

THE LATE J. C. WOODWORTH.

critical. His death was due to a tubercular affection. Two years ago Mr. Woodworth's health began failing, but after a time he rallied and seemed in more than usually good health up to the day following Thanksgiving. At that time his illness assumed a serious form and he was compelled to take to his bed. The struggle since that time has been one of alternate gain and relapse, though at no time had the improvement given promise of permanence. During the past few days his decline had been pronounced and the end came this morning, peacefully and painlessly.

BORN IN MASSACHUSETTS.

James Clinton Woodworth was a native of Worcester, Mass., where he was born May 10, 1839, and his age was therefore sixty years, eight months and seven days. His early life was spent in his native city where he received his education in the public schools, and later going to Boston, where he studied for a time. After completing his education Mr. Woodworth was for a short time connected with a Boston hardware house. The outbreaking of the civil war appealed to his patriotic nature, and on September 16, 1861, Mr. Woodworth enlisted as a sergeant in company H, of the Twenty-fifth Massachusetts volunteers. He was made a first sergeant June 18, 1862; promoted to second lieutenant November 5, 1862, and again advanced May 10, 1864, to the rank of first lieutenant. His military service was an active one, and at the battle of Coal Harbor, June 3, 1864, Lieutenant Woodworth was severely wounded in the left arm. He lay for a time in the military hospital at Washington, and after he had sufficiently recovered, took up the recruiting service at his old home at Worcester. At the expiration of his term of service, October 20, 1864, Lieutenant Woodworth was mustered out of the service.

CAME TO FORT WAYNE.

At the solicitation of his uncle, the late Dr. B. S. Woodworth, he came westward, reaching Fort Wayne in the fall of 1865, and since that time had been continuously a resident of this city. For a few months he was employed in the offices of the Pennsylvania company as an accountant and later was for a short time connected with the pioneer dry goods house of W. T. Abbott. He is best known, however, for his connection with the banking interests of the city, in which the best years of his life were spent. Mr. Woodworth was a representative of the highest class of citizenship. He was gifted with a brilliant intellect, finely educated, and his tastes were scholarly and refined. Permeating his whole life and nature, too, was a quiet, unassuming modesty that impressed every acquaintance, but did not dim the genial cordiality of his nature.

LONG BANK SERVICE.

Mr. Woodworth was appointed bookkeeper of the Fort Wayne National bank January 2, 1866, and continued in that position until April 17, 1872, when he was elected assistant cashier. This position he held until the expiration of the bank's charter, January 25, 1885. The Old National bank was its successor, being organized on the day following, January 26, 1885. Mr. Woodworth was at once elected assistant chasier of that institution, and continued in that position until his death. Thirty-four years is an exceedingly long term of service with a single business institution. J. D. Bond, the cashier of the Old National bank, said this afternoon: "Mr. Woodworth's death is a severe loss to the bank, and his place will be hard to fill. He was a very excellent man, a good officer, thoroughly competent and faithful in every duty. His character was of the highest type; he was genial, pleasant, well liked by his associates in the bank, and very popular with our customers."

HIS DOMESTIC LIFE.

Mr. Woodworth's domestic life was ideal. He was united in marriage December 19, 1866, to Miss Martha Morris, a daughter of the venerable Judge John Morris. To this union were born five children, but two of whom are living—Miss Alice Woodworth and E. J. Woodworth, the attorney, member of the law firm of Morris & Woodworth. Two of the children died in infancy, while a son, Charles, died in 1893, at the age of twenty-one. Mr. Woodworth leaves but one surviving sister, Mrs. J. A. Tyler, of Cleveland, who arrived in the city this evening. C. B. Woodworth, the druggist, and Mrs. H. G. Granger, Mrs. Alex Muirhead and Miss Alida Woodworth are cousins.

The funeral arrangements have not been completed, but the services will be held at the residence. Announcement will be made at a later date.

BODY OF ENTOMBED MINER

RECOVERED AFTER BEING A MONTH IN THE MINE.

Wm. Galloway Wandered Through the Chutes Leaving Messages to Guide Rescuers.

Pottsville, Pa., Jan. 18.—The body of William Galloway, fire boss at the Kaska William mine of the Dodson Coal company, who was entombed on December 18, was recovered today. The search for Galloway alive was persistently continued until after the lapse of days it was concluded he must have died.

His entombment was due to a fall of coal while he was inspecting the mine workings. While he lived Galloway kept a diary on sheet iron with a piece of calk, and subsisted on the oil in the lamp until it was exhausted.

The diary is now being deciphered.

Galloway wrote on a plank in the side of the chute on which the fall occurred the following words:

"I am in the chute No. 11½.

(Signed) "Wm. Galloway."

This was a clue to his whereabouts and the rescuers worked more diligently than ever and before the body was found those words were discovered written on sheet iron on a brattice door. They were addressed to his wife:

"I think I am gone. Good bye, Janie. Be good boys, Guy and Willie. I don't think you will see your father any more. I think this is Wednesday."

The figures 7, 2, 5 follow. What they have reference to none can conjecture.

It is believed he lived but three days. His body lay prostrate in the chute.

A SLAP AT MR. BRYAN.

Annapolis, Md., Jan. 18.—The Maryland house of delegates, which is overwhelmingly democratic, today refused to endorse William Jennings Bryan as "the recognized leader of the democracy in the United States," and practically killed a resolution introduced by a free silver advocate to invite Mr. Bryan to address the body. Mr. Willis, of Talbot county, who introduced the resolution, asked that it be considered without reference, but the proposition was voted down, and the speaker referred it to the committee on federal relations, where it probably will find an early grave.

AMERICAN GIRL WEDS ABROAD.

London, Jan. 18.—At St. Peter's church this afternoon, Carl Wilhelm Von Meister, of Homburg, was married to Miss Leila Trapman, of South Carolina. There were six bridesmaids.

HE WOULD LET GO

SENATOR WELLINGTON ON THE PHILIPPINES.

TO KEEP THEM DANGEROUS

WISHES DEWEY HAD NOT BEEN FORCED TO TAKE THEM.

FAVORS SELF-GOVERNMENT

HOUSE TAKES UP THE CENSUS MEASURE.

Washington, Jan. 18.—By special order it was 1 o'clock when the senate convened today, delay being on account of the ceremonies attendant upon the unveiling of the Webster statue.

Mr. Allen, of Nebraska, offered a resolution directing the secretary of state to inform the senate if any person had been accredited from the Transvaal to the United States government in any capacity, and if such persons were officially accepted and recognized, and if not, why not.

Objection was made to immediate consideration of the resolution, and it went over under the rules.

Mr. Ross, of Vermont, offered a resolution declaring that the provisions of the constitution do not, unaided by act of congress, extend over Porto Rico and the Philippine Islands; that by the Paris treaty the United States takes sovereignty over Porto Rico and the Philippines, and are under duty to exercise it for the general welfare of the inhabitants, and that a separate department of the government is demanded to take charge of all outlying dependencies.

In accordance with previous notice at the conclusion of routine business, Mr. Wellington, of Maryland, addressed the senate on the Philippine question. The text of his speech was the joint resolution which he introduced on Tuesday last, declaring that it is not the purpose of the United States to deprive the Filipinos of their right of self-government, and the war now being waged is not for the permanent possession of the islands, but for the establishment of peace and order; and further declaring that the Filipinos shall have the privilege under the protection of the United States of establishing a republic.

Mr. Wellington said he was not ready to enter upon a policy of expansion, "the first exemplification of which is to be the taking, by force of arms, of the islands, persons and privileges of the Philippine islanders." History indicated that "imperial destiny" had wrecked many republics.

A WORD FOR SCHLEY.

Mr. Wellington referred to the part the people of his own state had taken in the Spanish war, saying:

"On that July morning, which, by its rising sun, heralded the destruction of the Spanish naval power in Santiago bay, as it illuminated the line of American warships advancing to deal death and destruction to the Spanish fleet, it surrounded by a halo of glory the martial figure of a son of Maryland, Winfield Scott Schley, who guided and directed the great contest. And though now it seems to be the policy of a cabal of one of the departments of this administration to rob him of the glory which justly is his, the verdict of the American people has been recorded and he will go down to history as the true hero of that naval battle."

THE CUBAN QUESTION.

Mr. Wellington said a year had passed since that great battle, "yet there is no indication that we intend to keep faith with the Cubans, but there is every indication that by the power of syndicates, cabals and combinations there is to be continued in Cuba the despotism of a military government, in which the Cubans themselves have no part, which is beyond the pale of any law save that of force, and is not recognized by our constitution."

Mr. Wellington argued for independence for the Filipinos and said it would have been better for us as a nation if Admiral Dewey could have retired from Manila bay on the morning after he had destroyed the Spanish fleet. But he had to remain to suppress anarchy and chaos.

Mr. Wellington said it was neither fair nor just to attack the president or the administration for the conduct of the present war. During the interval between the two sessions of congress it was the president's duty to continue this war for the upholding of American authority on the islands.

(Continued from Second Page.)

"Hyomei."

A Positive Cure for all Diseases of the Air Passages and Lungs.

Reports from [illegible] red Physicians [illegible] Eighteen [illegible] and Test Cases.

[illegible] the Miraculous Power of This New [illegible] in the Treatment of Catarrh, [illegible] Deafness, Bronchitis, Asthma, Hay Fever and Consumption.

There is no longer any doubt in the mind of the medical profession as to the virtues of "Hyomei," in the treatment of diseases of the [illegible] sages and lungs. Within [illegible] months this new germ destroyer has been more thoroughly tested than any preparation known, and the results have been such as to astound the whole medical world.

Reports coming in daily from all parts of the country show the wonderful power of the new antiseptic when used in the treatment of diseases of the Nasal [illegible], Bronchial Tubes and Lungs—every mail [illegible] money from well-known [illegible] cured. Medical men acknowledge its superiority over all other methods and claim that it is the *first and only [illegible] ever known.*

The air passages being so constructed by nature as to prevent the entrance of anything but dry air into the bronchial tubes and lungs, "*Hyomei*" *cures by inhalation.* Liquids, sprays, douches and atomizers *are not used.* It is nature's own remedy carried to all parts of the head, throat and lungs by the air you breathe; it can be taken at all times and in any place. There is no danger of injuring the hearing or destroying the senses of taste and smell. Your money is refunded if it fails to cure.

"Hyomei" Inhaler Outfit, $1.00. Extra bottles of "Hyomei," 50c. "Hyomei" Balm, a wonderful healer, 25c. Can be obtained of your druggist, at office or by mail. Send for five day's treatment free.

R. T. BOOTH CO.,
ITHACA, NEW YORK.

FOR FEMALE DISORDERS.

Formula S, Bar-Ben, acts directly on the delicate and important organs that bear the burdens of maternity. It makes them healthy, strong and vigorous. It stops all debilitating drains and insures healthy children. Expectant mothers who continue taking this grand remedy for six or seven months prior to confinement will be surprised at the ease of their labor. Thousands of happy mothers have testified to its merits and recommend it to their friends. Formula S is compounded from Viburn. Opulus Ext., Viburn. Prun. Ext., Aletris Farinosa Ext., Caulophyllin and pure extract of Bar-Ben, the greatest known vitalizer and nerve builder. Formula S, Bar-Ben is for sale by druggists everywhere, or mailed on receipt of price, $1.00. For leucorrhoea, ulcerations, displacements and unnatural drains, Formula V, $1.00. For supressed menses or scanty flow, Formula T cannot fail; 50 cents. Drs. Barton and Benson, 9-5 Bar-Ben Block, Cleveland, O.

Sold only by the following druggists:

RANKE & NUSBAUM,
88 Calhoun St.

A. C. GOCKE,
96 Broadway.

H. F. BEVERFORDEN,
286 Calhoun St.

WEFEL'S PHARMACY,
314 S. Hanna St.

$10, $20, $50, $100.00 LOANS MADE

or any amount you may wish on your furniture, piano, horses and wagon, carriage or other like security on easy payments. Everything is left in your possession and you have the use of both, Money and Goods. Persons momentarily embarassed who desire above everything else to avoid publicity are the ones we desire especially to serve. All our dealings are confidential, upright and courteous. You get the full amount of the loan.

No charges taken out in advance.

Loans also made to salaried people holding permanent positions with responsible and well established concerns or corporations without endorsement. We will cheerfully give any further information on calling at our office.

Do not fail to call before you borrow, for we will surely save you money. It pays to borrow of US.

Indiana Mortgage Loan Co.,

Room 3, Arcade upstairs. Open Saturday evenings from 7 to 8:30.

The Bortoli Co.,

Dealers in

Marble, Mosaic and Tiles.

Cincinnati, Toledo Branch, 1910 Monroe St.
SILVER MEDALS:
San Francisco, 1893. Toledo, O.
Atlanta, Ga. 1895.

Maumee Heating and Supply Co.,

formerly at 38 Harrison St.,
ARE NOW LOCATED AT NO. 29
EAST COLUMBIA STREET,

and have in connection a first-class machine shop. They carry brass goods, pipes, malleable and cast iron fittings, asbestos, mineral wool, etc. Lubricating oils, greases of all kinds. Promptness guaranteed.

THE COURT NEWS.

OSCAR W. NESTEL TESTIFYING IN WILL CASE.

ON THE STAND THREE DAYS

JUDGE ADAIR TRYING CASE FOR JUDGE O'ROURKE.

BISHOP RADEMACHER'S WILL

THREE TRUSTEES NAMED—ADMINISTRATOR CHOSEN.

Oscar W. Nestel, one of the plaintiffs in the Nestel will case, was on the witness stand all day and Judge Lowry, for the defense, had him in hand all that time. Mr. Nestel went on the witness stand Tuesday afternoon. Seven days of the court's time has now been occupied in hearing the evidence of two or three witnesses and it is believed that the case may not be finished until the middle of February, or even later.

JUDGE ADAIR TRIES CASE.

Judge Adair, of the Noble-Whitley circuit court, is this afternoon hearing evidence in the case of Robertson & O'Rourke vs. Joseph H. Rademacher. Judge O'Rourke was disqualified on acount of relationship to W. S. O'Rourke, one of the plaintiffs.

THE BISHOP'S WILL.

The last will and testament of the late Bishop Rademacher was filed for probate Wednesday evening. The diocesan property is left in trust to Bishop Richter, of Grand Rapids; Bishop Horstman, of Cleveland, and Very Rev. J. H. Brammer, now deceased. Rev. Brammer's successor, Rev. John H. Guendling, was appointed administrator with will annexed at the request of Bishops Richter and Horstman. Rev. Guendling has furnished a bond of $28,000 and qualified. He will have charge of the property until a new bishop is appointed. The will is as follows:

"I, Joseph Rademacher, bishop of Fort Wayne, of the city of Fort Wayne, state of Indiana, in view of the uncertainty of life, and the certainty of death at such an hour as Almighty God shall ordain, do hereby declare and subscribe this, my last will and testament, which I request all persons to respect after my death, to-wit:

"1. My soul I recommend to my merciful God, and declare my firm and unwavering faith in the Holy Roman Catholic church. In this faith I have lived, in this faith do I desire to die.

"2. My funeral is to be as simple and unostentatious as it is possible to be in conformity with the ceremonial of the Catholic church.

"3. It is my will that my debts be paid out of any moneys which I may leave.

"4. All my property, real and personal, all rights and claims I give, bequeath and devise to the Rt. Rev. Henry Joseph Richter, bishop of Grand Rapids, Mich.; to the Rt. Rev. Ignatius Frederick Horstmann, bishop of Cleveland, Ohio, and the Very Rev. Joseph H. Brammer, of Fort Wayne, Ind., or in case of death, to the survivors of them, to have and to hold in trust for the benefit of the Roman Catholic diocese of Fort Wayne till my successor in office shall have been duly appointed and consecrated according to the laws of the Roman Catholic church; then they, or the survivors or the survivor of them, shall renounce, quit-claim and hand over to my lawful successor all rights and claims and possessions conveyed to them by this last will and testament.

"5. As all the property which I dispose of by this will is already, or is hereby made a religious and charitable trust, there is no necessity for making a legal inventory.

"6. As there is no doubt whatever that the above mentioned trustees, as well as my successor and heir, will promptly pay all my honest debts as well as the expenses of my last sickness and funeral; and as I have absolute confidence in their faith and integrity, I desire that after filing and probating this will, the above mentioned trustees, or the survivors or survivor of them, may at once take full and complete possession of their trust without filing any bond, or any other legal formalities.

"7. Of this, my last will and testament, two copies are duly made and signed; one copy to be deposited in my safe, the other to be sent to the Most Rev. William H. Elder, archbishop of Cincinnati, Ohio. Either copy, when duly filed and probated, shall have full force in law.

"Fort Wayne, Ind., Jan. 2, 1894.
"Joseph Rademacher,
"Bishop of Fort Wayne.

"This will and testament was signed and sealed by the testator in our presence, and signed by us at his request, and in the presence of each other.

"Charles H. Guendling,
"William P. Breen."

NOTES.

Next week is the last week of the November term of the circuit court. The February term will begin February 5.

In the superior court last evening Mrs. Viola Shober was granted a divorce from J. E. Shober. The proceedings simply legalized a separation that took place over two years ago. There was nothing sensational in the complaint, the statutory limit of two years separation being the only charge made. The defendant waved appearance and the plaintiff was given the decree upon the face of her affidavit.

Nellie M. Bartlett has commenced suit for divorce from Ora A. Bartlett, alleging failure to provide and abandonment. The complaint was penned by Attorney J. B. Harper.

Mary B. Reed has filed her final report as executrix of the estate of William B. Reed and asks to be discharged.

COMPLETE AS TO DETAILS.

Chicago, Jan. 18.—Three safe robbers early today bound and gagged the watchman at the picture frame factory of E. R. Clark & Co., blew open the safe, and at the point of his own revolver held up a police officer who intercepted them, as the robbers were leaving the factory, finally escaping after a running battle of nearly three-quarters of a mile. Nearly fifty shots were fired, but no one was hit. The amount of money secured was small.

DRIED FRUITS MAY GO.

Washington, Jan. 18.—United States Minister Leishman, at Berne, Switzerland, has cabled the state department that the Swiss government has revoked a former decision and gives general authorization for the importation of American dried fruits. It also authorizes the importation of fresh fruits, providing they are examined at Basle, and found to be exempt from scale or other parasites.

SHERMAN HAS DECLINED.

Washington, Jan. 18—Representative Sherman, of New York, who returned to Washington this morning and whose name has been mentioned in connection with the office, has definitely declined the secretaryship of the senate. "I have declined," said he, "because the people in my district have evinced a desire that I should remain in the house."

MARRIAGE LICENSES.

George Brown and Rosa Loos.

Charles C. Pape and Carrie E. Hobrock.

Frederick Rosener and Laville Worden.

OPENS A NEW STORE.

Morris Meyer, who has been conducting a clothing house on West Main street, has just opened a second store on Calhoun street, opposite the Cathedral.

TO CURE A COLD IN ONE DAY
Take Laxative Bromo Quinine Tablets. All druggists refund the money if it fails to cure. E. W. Grove's signature is on each box. 25c

HE WOULD LET GO

[Continued from First Page.]

But the responsibility of the president has ceased and is upon congress.

Mr. Wellington closed with the statement that, in his opinion, his resolution, if adopted, would conclude the war in a manner both honorable and glorious to the American nation, as well as the Filipinos.

Mr. Wellington's speech was listened to with attention by senators and auditors in the galleries and at its conclusion was applauded.

SPEECHES ANNOUNCED.

Mr. McEnery, of Louisiana, gave notice that on next Tuesday he would address the senate on the resolutions relating to the proposed amendment to the constitution of North Carolina.

Mr. Turner, of Washington, announced that he would speak on the Philippine question next Monday, and Mr. Bacon, of Georgia, gave notice that he would discuss his resolution on the Philippines next Wednesday.

A bill for the relief of certain settlers on public lands and to provide for the repayment of certain fees, etc., was passed.

On motion of Mr. Aldrich, of Rhode Island, consideration of the financial bill was resumed and Mr. Teller continued the speech he began yesterday.

IN THE HOUSE.

Washington, Jan. 18.—The house met at 1 o'clock today in order to give members an opportunity to attend the ceremonies in connection with the unveiling of the statue of Daniel Webster.

Saturday, February 3, was set aside for paying tribute to the memory of the late Representative Ermentrout, of Pennsylvania.

Mr. Hopkins, of Illinois, moved that the house go into committee of the whole for the consideration of the senate bill extending the scope of the twelfth census.

Mr. Russell, of Connecticut, said the opposition to the bill was confined to the house amendment to empower the director of the census to contract for printing outside the government printing office.

He suggested that general debate be closed at 4 o'clock. This was agreed to and Mr. Hopkin's motion adopted.

UNION LABOR PHASE.

Mr. Hopkins explained that the bill with the exception of the fourth section met the unanimous approval of the census committee. This section authorizes the director of the census to contract outside of the government office for printing the census reports.

Mr. Hopkins in defending the section said the public printer would be given as much of the printing as he could do. The rest could be done as well and cheaply outside. He assured the house that this work would be performed by union labor.

In response to a question from Mr. Shattuc (Ohio) he said he would be willing to incorporate an amendment requiring that the work should be done by union labor.

Mr. Wheeler(Ky.) asked why, if government work was to be let to the lowest bidders, there should be any provision restricting it to firms employing union labor.

Mr. Hopkins replied that he would accept the amendment, to show there was no hostility to union labor.

"Limiting this work to union offices," observed Mr. Sims (Tenn.) "is rank class legislation."

Mr. Babcock (Wis.) asked what there was to prevent a "rat" office, if it was the lowest bidder, from obtaining the work.

"There is not a 'rat' office in America," retorted Mr. Hopkins, "which can do this work."

OLD WAR CLAIMS TO BE PAID.

Washington, Jan. 18.—Southern senators express themselves as hopeful over the prospects of securing legislation during the present session of congress looking to the refunding of money paid into the treasury of the United States soon after the civil war as the result of the sale of cotton captured by the federal forces. There was originally about $30,000,000 of this money, but a portion of it was paid to the owners of the cotton soon after the close of the war. The remainder was left in the treasury and has remained there ever since.

Senator Money, who is giving especial attention to the reopening of the subject, says that the sum left amounts to about $11,000,000. A bill introduced by Senator Davis gives one year additional time for proof of such claims before the court of claims. It has been favorably reported by the senate committee on claims, and Senator Money thinks the outlook very good for favorable action. Most of the claims are held in the southern states.

THE ROBERTS CASE.

Washington, Jan. 18.—Chairman Tayler, of the Roberts committee, and Representative Littlefield, of Maine, are busy preparing the majority and minority reports respectively in the Roberts case. They will be filed together on Saturday. It is not expected that the case will be called up in the house until Tuesday or Wednesday of next week.

The debate is expected to occupy two or three days. Mr. Roberts will be given an opportunity to be heard upon the floor in his own defense. Mr. Littlefield and Mr. DeArmond, of Missouri, who will sign the minority report, are hopeful that the mode of procedure which they favor—to allow Mr. Roberts to be sworn in and then expel him—will be followed. The majority of the committee, on the other hand, are confident that their report will be adopted and that Mr. Roberts will be excluded without being sworn in.

RISING FORT WAYNE BOY.

The Philadelphia Bulletin, of January 11th, states that at the annual meeting of the Electric Company of America held in that city Herbert T. Hartman, who has been chief engineer of the company, was also elected second vice-president. The company is capitalized at $25,000,000, of which $17,500,000 has been issued. A semi-annual dividend of fifty cents was declared, the president stating that a considerable sum in excess of the dividends had been earned. The company owns fifteen electric light plants in various parts of the country. Mr. Hartman was born and brought up in Fort Wayne, graduated at the high school and is a son of H. C. Hartman, attorney, of this city.

BODY MAY COME HERE.

William Genke this afternoon received the following telegram from Congressman James M. Robinson:

"Notify papers matter of route open for consideration. Lawton and Logan come together. Governor Mount applies for Indianapolis. Senator Fairbanks asks for both (meaning Fort Wayne and Indianapolis). War department will determine the first of next week."

This means that the body of General Lawton may be brought to Fort Wayne to lie in state.

ANNOUNCEMENT.

JUDGE CIRCUIT COURT.

Editor of The Sentinel:—Please announce my name as a candidate for judge of the Allen circuit court, subject to the decision of the democratic nominating convention.

Edward O'Rourke.

FOR 30 DAYS

We will make up any piece of goods in our store at greatly reduced prices. G. Schmidt, Merchant Tailor, 57 E. Berry St. 27-tf

NOTICE.

The annual meeting of the Fort Wayne Mercantile Accident association for the election of officers, and the transaction of such other business as may come regularly before the meeting, will be held at the office of the association in the Arcade on Saturday, Feb. 3d, 1900.

All members are earnestly requested to be present.

R. D. HUDGEL, Pres.
L. H. RANSOM, Sec'y. 17-4t

Try The Sentinel Want Columns.

A BLIND MAN'S TOWN.

There is a blind man's town in Texas—not inhabitated solely by the sightless, but designed and founded by a blind man, its ruling spirit.

Its name is Marble Falls. The blind man's name is Adam Rankin Johnson—General Johnson—a daredevil fighter in the confederate cause. It was a Federal bullet that cost him the sight of his eyes, after he had performed many feats of battle and strategy.

That was more than thirty years ago, and during his period of darkness he has exercised the best faculties if a shrewd man in full possession of his senses.

His holy conception of the great falls of the Colorado was from the roaring with which they smote his ears. But the blind man's ears detected more than most men's, and in that roaring he realized an immense force running to waste because no one had thought of enslaving it.

In his brain sprang up the vision of a great cotton mill on the river. In his ears the roar of water melted into the hum of machinery. He saw hundreds of men and women thronging happily to their work, their children playing in cottage gardens, wide streets lined with shops, public buildings mounting skyward.

It was only in a vision that he saw it all, and yet—

The cotton mill became a fact. The thronging men and women became facts. The cottages, the children, the streets, the shops, the public buildings—all came into being to take the place of the rocks and trees and sands that marked the place when the blind general first listened to the music of the falls.

He planned it all himself. Every detail that slowly unfolded itself in reality was born first in his imagination. He walks the streets of Marble Falls today with the picture of it printed on his mind, but he will never see it more plainly than he did before one stone was set upon another.

Nor was it simply a question of drawing upon his bank account. He was no Croesus, to make dreams real by gold. Capital had to be interested skepticism overborne, a thousand difficulties conquered.

It was work that called for prodigious energy and the keenest business sagacity. The blind man provided these qualities. He induced the Austin and Northwestern Railway company to construct a branch line from Burnet to Marble Falls.

They call him the father of the town. He may be seen any day during business hours passing along the streets with vigorous, unfaltering tread, albeit he sometimes holds the hand of a little boy who trots by his side.

All have an affectionate greeting for him, and he recognizes every voice. Indeed, he does not need to wait for the greeting, for his ear has learned to distinguish the footstep of almost every man and woman in the little town.

There is no end of his activity. Recently he has been engaged in constructing a water works for Marble Falls—harnessing the roaring falls in yet a new way for the service of the people.

He is not content to leave this sort of work to engineers and contractors. No single step is taken without his examination and approval. Samples of all the materiel pass through his hands. He studies every piece of machinery, explores every culvert. The workmen find it almost impossible to believe that he is really blind. —New York World.

A STROKE OF DIPLOMACY.

Stranger.—Isn't that the "Home for Women" over there?

Citizen.—That's what it was formerly called, but it's known as the "Old Ladies' Home" now.

Stranger.—Why did they change the name?

Citizen.—It was becoming too crowded.—Chicago News.

HIGH-LIFE FICTION.

"Does that new novel call a spade a 'spade?' "

"No, indeed; the laboring classes are not mentioned in the book at all." —Indianapolis Journal.

Subscribe for The Sentinel.

Distress after Eating

comes from weakness of the stomach nerves. It requires nerve force to digest food, and when the nerves are continually drained of their vitality by over work, worry, loss of sleep, trouble and household cares, there is nothing left for the stomach. Without nourishment the blood becomes impoverished, the heart is disturbed, the circulation is retarded, the nerves are made still weaker and the brain loses its power. The man or woman who suffers from indigestion, nervousness, headache, irritable temper and inability to sleep is losing nerve force very rapidly. There is one remedy for overworked, weak and debilitated nerves, that never fails to help.

Dr. Miles' Nervine

is a nerve restorer of the highest order. It strengthens weak stomachs, stimulates appetite, aids digestion, brings refreshing sleep and restores health.

"I would lie night after night unable to get any rest or sleep. I became nervous and irritable and had distressing pains in my stomach after eating that were almost unbearable. I suffered constantly with severe headache and palpitation of the heart, and in fact was completely prostrated, when I was induced to try Dr. Miles' Nervine. After the first few doses I was able to go to bed and sleep all night. My appetite improved, the distressing stomach trouble left me and I no longer suffered from headache, or palpitation. After taking eight bottles my health was restored." MRS. GEO. H. SMITH, Provincetown, Mass.

Dr. Miles' Nervine is sold at all druggists on a positive guarantee. Write for free advice and booklet to

Dr. Miles Medical Co., Elkhart, Ind.

WHAT A MAN APPRECIATES . . . . .

more than any other one thing in wearing apparel is a perfect fitting shirt. We can furnish a large amount of comfort in this line for a small amount of money. Our shirts don't cost any more than others, but the comfort they afford would warrant paying a lot more if it were necessary. Give us a trial.

P. G. KUTTNER,
Custom Shirt Maker and Men's Furnisher,
142 Calhoun St.

F. J. Zimmerly & Co.,

Plumbing,
Steam and
Gas Fitting,
Electric Wiring.

GAS AND ELECTRIC FIXTURES.
No. 141 Calhoun Street.
'Phone 207.

THIS MONTH

We will have a clearance sale of all our . . . .

HOLIDAY BOOKS AND NOVELTIES

selling them all AT COST.

LEHMAN BOOK and NEWS CO.,
81 CALHOUN ST.

1-3 OFF. 1-3 OFF.

Less Every Day

For you to select from. We never had a sale before that the people seem to be waiting for as they have for this one. Our "sales" each season have cleaned out the odds and ends, and we are giving the people nothing but up-to-date goods. The Colored Shirts and Stiff Hats at 33 1-3 per cent. discount can't last long.

REUBEN S. PATTERSON.

1-3 OFF. 1-3 OFF.

BEECHAM'S PILLS make life worth living
Cure Bilious and Nervous Disorders.
25 cents and 25 cents, at drug stores.

The Automaton chess player is a wonderful thing. It plays a perfect game inside its limitations. But once outside the routine moves, the Automaton is a failure. Much of medical practice is as limited in its way as the moves of the Automaton at chess. No medical man can move with success outside his experience and training. For that reason the local doctor, often gives up as hopeless a case which is quite curable when greater skill and experience are brought to bear.

It is the so-called "incurable" and "hopeless" cases, which come in such numbers to Dr. R. V. Pierce, of Buffalo, N. Y., for treatment. Men and women with weak lungs, obstinate coughs, emaciated bodies and fevered cheeks have found in Dr. Pierce's Golden Medical Discovery the true elixir of life. "The blood is the life" and the "Discovery" by increasing the activity of the blood making glands, and restoring to healthy action the digestive and nutritive organs, places the entire system in a condition to throw off disease. There is no alcohol, opium, or other narcotic, in "Golden Medical Discovery."

Mr. Chas. Hunwick, of Lenox, Macomb Co., Mich., writes: "I have never felt better in my life than I do now. I have taken Dr. Pierce's Golden Medical Discovery right along. I think I am doing finely. I do not cough now and I can sleep like a school boy. I think I will have to change my mind about 'Patent Medicines,' as I never had much faith in them; but you must know that I have been treated in two hospitals and by three doctors besides, and received no benefit; so I think your medicine is the only medicine for me."

A 1008 page book, free for the asking. You can get the People's Common Sense Medical Adviser, the best medical book ever published, free, by sending stamps to pay expense of mailing *only*. Send 21 one-cent stamps for paper, or 31 stamps for cloth bound edition, to Dr. R. V. Pierce, Buffalo, N. Y.

ADVICE ABOUT ADVICE.

When your dentist tells you that you must wear a plate to replace a few missing teeth, look carefully into his fitness to advise. If crown and bridge work may be properly applied, it is vitally important to your greater comfort and good health to know it. It is difficult work, especially requiring long practice, and many dentists unquestionably advise against it from their own inability to do the work well.

We shall be glad to talk to you about the advantages of this method, and can advise you—knowingly—from years of special experience.

U. S. DENTAL PARLORS,

Drs. J. A. and J. W. Williams, Mgrs. 98 Calhoun St. Telephone No. 1178.

MONEY TO LOAN.

At lowest rate on furniture, pianos, horses, wagons, carriages, etc., and leave the property in your possession.

Payments arranged on the monthly installment plan or to suit convenience of borrower.

Business strictly confidential.

Fort Wayne Mortgage Loan Co., Room 21, Bass Blk., over First National Bank, 77 Calhoun. Take elevator to fourth floor.

Arcade Dental Parlors, Drs. Burket & Baker, Reliable Dentists.

We wish to demonstrate to the people of this community that teeth can be extracted PAINLESS without gas, ether or chloroform, and that first-class work can be done at less than one-half charged by private dentists

COMPARE OUR PRICES.

22k Gold Crowns, $5.00!
Gold Fillings, $1.00 up.
Silver Fillings, 50c.
Plates, $5.00.
Bridge Work, $5.00.
Painless Extraction, 50c.

Painless Dentistry Our Specialty.

Special attention with years of experience has enabled us to reduce to a perfect science the PAINLESS METHODS.

Teeth With or Without Plates.

Artificial teeth inserted to look Natural, and and perfect fit Guaranteed. Our earnest desire is that all orders for plates intrusted to us shall give the patient entire satisfaction.

Call and have your teeth examined and get our prices. Samples on exhibit.

ARCADE DENTAL PARLORS.

Ground Floor, Room 7.
Lady Attendant. 'Phone 937.
Open 8 a. m. to 8 p. m. Sundays, 9 a. m. to 4 p. m.

PATENTS GUARANTEED

Our fee returned if we fail. Any one sending sketch and description of any invention will promptly receive our opinion free concerning the patentability of same. "How to Obtain a Patent" sent upon request. Patents secured through us advertised for sale at our expense.

Patents taken out through us receive *special notice*, without charge, in THE PATENT RECORD, an illustrated and widely circulated journal, consulted by Manufacturers and Investors.

Send for sample copy FREE. Address,

VICTOR J. EVANS & CO.
(Patent Attorneys.)
Evans Building, WASHINGTON, D. C.

Try The Sentinel Want Columns.

LOCAL NEWS.

Isidore Pottlitzer has returned from New York city.

The Rev. Father Bathe left for Logansport on Wednesday.

Mrs. A. J. Rossman, of Peru, visited friends in the city on Wednesday.

W. H. Kreep, of Bluffton, transacted business in Fort Wayne yesterday.

Louis Diether has been at Indianapolis attending a meeting of lumbermen.

Mr. and Mrs. J. B. Reuss will entertain the Thursday Pedro club this evening.

J. Stickler, of Columbia City, is the guest of friends in the city for a few days.

Miss Anna Eddington, of Bluffton, is in the city visiting her sister, Mrs. William Gearhart.

Ira Burger, of Brackenridge street, is confined to his home with a severe attack of tonsilitis.

Mrs. Hugh Dougherty, of Bluffton, visited with Fort Wayne friends Wednesday afternoon.

Frank Day, of Angola, is in the city on a business trip. He is registered at the Rich hotel.

Mrs. Laurence Schofield, of Logansport, is the guest of friends on the south side for a few days.

Born, to Mr. and Mrs. W. H. Myers—a son. The father is a bookkeeper at the Hamilton National bank.

The Misses Florence and Nina Rosenthal are the guests of their sister, Mrs. Jacob Herz, of Logansport.

Miss Rose Loos and George Brown were united in marriage Wednesday evening at the residence of Justice Tancy.

Miss Lettitia Crownishield has returned to her home in Bluffton, after a three weeks' visit with Fort Wayne friends.

H. C. Berghoff is in Chicago attending the annual meeting of a medicine company of which he is a member.

A masquerade will be given at the Mulqueen dancing academy this evening for the pupils and friends of the academy.

J. E. James, advance agent of the "Devil's Auction" company, is arranging a date for that company for the coming week.

Miss Nellie McPherson, a young lady from Canada, is the guest of Mrs. Viola Tucker, of the International Business college.

The Amicus club met this afternoon at the home of Mrs. George Fox. Mrs. Robert Dreibilbiss read a paper on "French Traits.'

At the hall of St. John's Lutheran school Friday evening Rev. Henry Dannecker will deliver a lecture from the subject, "A Useless War."

The South Loyal Temperance Legion, company D, will meet Friday at 4:15 p. m., in the South Congregational church. Miss Margaret Darrow is leader.

The Booker T. Washington club met with Mr. and Mrs. T. H. Williams at their residence, on Barr street, last night. A dainty luncheon was served by the hostess.

Rev. H. N. Smith will hold services at the Heidelberg Reformed church on Sunday. The subject of the discourse will be "Samson," and Pastor Smith cordially invites all to attend.

The patriotic entertainment which was to have been given by Mrs. Laura S. Webb, the southland writer, at G. A. R. hall last evening, has been postponed until next Monday evening.

There will be a rehearsal of the orchestra of the Walther League of the Emmanuel Lutheran church on Friday evening. This will be the last rehearsal before the concert on the 28th of this month.

Fred E. Crall defeated Wilmer Leonard Wednesday evening in the billiard tournament by a score of 110 to 93. The winner's high run was 12 and the loser's 14. Tom Dascomb and Dr. Thompson will play this evening.

George F. Trier, superintendent of the National Telegraph and Telephone company, is at Auburn today on business for the company and is inspecting the new copper circuit now being strung between Auburn and Kendallville.

Mrs. Elberson's meetings will be resumed at her rooms, opposite the Fort Wayne club rooms, 67 Harrison street. Subject, "Wherefore Comfort One Another With These Words?" Bring your Bibles. All that wish can take part.

Mrs. F. S. Hunting will entertain the ladies of Plymouth Congregational church and their friends Friday afternoon at her home, 325 West Washington street. She will be assisted by Miss Parry. Everybody is requested to bring her left hand for active service or pay the penalty. These socials are always very pleasant affairs and Mrs. Hunting hopes there may be a large attendance.

On Thursday of next week the agents of the Prudential Insurance company will meet at Fort Wayne for the annual meeting of northern Indiana agents, and Superintendent Carl Sauer is preparing to make the meeting an interesting one. The sessions will close with a banquet at the Randall hotel, at which the guest of honor will be the secretary of the company, Forrest F. Dryden, of Newark, N. J.

H. C. Paul is at Anderson on business today.

William Geake is at Indianapolis on business.

F. E. Purcell left today on a business trip to Columbia City.

Miss Mae Myers, of Lafayette, is the guest of Miss Carrie Dessauer.

J. A. Jaqua and J. A. M. Adair, of Portland, arrived in the city this morning.

The building committee of Emmaus Lutheran church will hold a meeting this evening.

Harmony lodge No. 19, I. O. O. F., will confer the second degree upon several candidates this evening.

The Sons of Veterans will give a private masquerade next Tuesday evening at their hall in the Elektron building.

Mrs. F. Doriot and son, Julius, left today for Elkhart, Ind., where they expect to spend about ten days with relatives.

Miss Agnes Seabrease entertained a party of friends Wednesday afternoon, in honor of Miss Florence Curd, of Louisville, Ky.

Clarence Shell, of the Pape Furniture company, returned last evening from Grand Rapids, where he made extensive purchases of furniture for his firm.

G. D. Plepenbrink, the letter carrier, has resumed his route. Mr. Plepenbrink has been off duty some days owing to an injury received in a fall from his bicycle.

William Fleming Dinnen left this morning for Notre Dame to resume his studies. The young man came home to spend the holidays and was not able to return to the university until today owing to sickness.

Fred J. Bechtold, of West Creighton avenue, removed his family to North Manchester today. Mr. Bechtold was formerly a traveling salesman for F. P. Wilt & Co. and will engage in the drug business at North Manchester.

Clerk Logan, of the United States court, has received Judge Baker's order confirming the finding of Referee Chapin in the matter of the bankruptcy action against J. F. Schell and the former directors of the defunct loan and investment company.

Among the friends from a distance who were in attendance at the funeral of Mrs. Mary A. Agster this afternoon were Mr. and Mrs. John Shuster, of Belleville, Ohio; Mrs. Joseph Murray, Mrs. F. Tipton, Mr. and Mrs. Mohler and M. Murray, of Bluffton; Mr. and Mrs. Fred Frech and Mrs. D. Meyer, of Toledo.

Miss Kate Hamilton has issued invitations for a luncheon on Friday.

Mrs. George Shugars, of Coldwater, Mich., is the guest of friends in the city.

Mrs. Charles Nathan was the hostess for the Whist club on Wednesday afternoon.

Judge and Mrs. W. J. Vesey entertained a party of friends at pedro on Wednesday evening.

The Laetitia club meets this evening with Mrs. F. E. W. Scheimann, of East Jefferson street.

The Ladies' society of the First church are being entertained at the home of Mrs. W. H. Hoffman this afternoon.

Mr. and Mrs. Charles McCulloch and daughter, Miss Zollars, have issued invitations for a musicale this evening in the Sons of Columbus hall.

Miss Bertha Scott entertained at progressive pedro, Tuesday evening, in honor of Miss Graham, of Pittsburg. The first prizes were won by Miss O'Connor and Mr. Kolb, and the consolations were won by Miss Miller and Mr. Lang.

Mrs. Harry Quicksell entertained a party of friends at progressive pedro on Wednesday afternoon. The rooms were prettily decorated for the event. The prizes were won by Mrs. C. B. Fitch and Mrs. W. A. Heit, and the consolations were awarded to Mrs. C. E. Read and Miss Florence Heller.

Mrs. George L. Potter entertained a party of friends at an afternoon tea Wednesday from 4 to 6 in honor of her sister-in-law, Mrs. Frank French, wife of Captain French, of the United States army. The guests were the relatives and friends of Captain French, during his stay in the city. He is now in the Philippines. Mrs. Potter was assisted by Mrs. William Hahn, Mrs. Mary Sturgis, Mrs. Freeman and Miss Rudisill.

The senior class of the High school will give an entertainment and hop in the Sons of Columbus hall on Friday evening. The following program will be rendered, commencing at 8 o'clock: Piano solo by Ethel Saylor, a reading of "The Polish Boy" by Edith Zook, a piano solo by Master Wade Verwiere, a vocal solo by Nellie Lawson, a reading by Florence Kellar, violin solo by Professor Thompson, a reading by Miss Maude Weingardner, piano solo by Arthur Brown, and a vocal solo by Miss Warrick.

ARGUED THE CASE.

The case of Frank Long, of this city, vs. Kiblinger & Co., of Auburn, which has been pending on the docket of the United States court for the past two years, was taken up by Judge Baker at Indianapolis. Judge Ninde and H. C. Hartman are attorneys for Long, while the defendants are represented by Chapin & Denny. Judge Baker reserved his decision.

ELECT OFFICERS.

The following officers were elected for the Sunday school of the First Presbyterian church, after the prayer meeting, Wednesday evening: C. H. Worden, superintendent; E. A. K. Hackett, first assistant; C. Schulze, second assistant; Charles Zollars, secretary; Miss Blanche Laubach, assistant secretary; J. H. Orr, treasurer; Miss Nannie McLachlan, librarian; E. F. Yarnelle, chorister; Miss A. Chapin, organist.

Dr. Bull's COUGH SYRUP

Cures Croup and Whooping-Cough
Unexcelled for Consumptives. Gives quick, sure results. Refuse substitutes.
Dr. Bull's Pills cure Biliousness. Trial, 20 for 25c.

LADIES.

We have on hand a choice line of goods for skirts that we will sell and make at reduced prices for 30 days. G. Schmidt, Merchant Tailor, 57 E. Berry St. 27-tf

GRIFFITHS ON "LINCOLN."

In the council chamber at the city hall this evening Hon. John L. Griffiths, of Indianapolis, will deliver his lecture on "Abraham Lincoln." The meeting is under the auspices of the Tippecanoe club and will open promptly at 7:30. Mr. Griffiths is a prominent candidate for the republican nomination for governor and is one of the ablest orators in the state. The general public is invited to hear the lecture and a large attendance is predicted. Following the lecture there will be a reception at the rooms of the Tippecanoe club for the members of the club and their ladies.

Mrs. Dr. Stutz will entertain a company of ladies at cards on Friday evening.

A Coffee Fact!!

Many Highly Organized People

Are definitely and distinctively

Diseased by Coffee

Try a Personal Test on Yourself.

Not with all people, but with many, particularly those that are highly organized—brain workers and their kind—the subtle alkaloids, contained in ordinary coffee, have a direct action upon the delicate nerves of the stomach, and by a pathological law the nervous system is gradually and surely affected.

The result will show in a variety of ways, such as headaches in some people; in others, bowel complications; in others, kidney trouble; in others smothering sensations about the heart; in others, dyspepsia, and in many the power of the brain is impaired.

One thing is absolutely sure and incontrovertible.—when such people use coffee, even in moderate quantities, for any extended time, the slight hurt to the system, added to day by day, will finally pile up an account that must be settled, physically, and the injury will generally locate and center in some one of the organs of the body.

Different people will be affected differently, but common sense should teach that if you have any sort of disease, or symptoms of disease, you should endeavor to locate the source and cause of that disease. It is not good reasoning to apply drugs in an effort to heal disease, and at the same time continue the use of some deleterious article that not only caused the disease in the beginning, but maintains it from day to day and adds to the fixity of it.

The true, and only safe plan is to search for the cause and destroy it, then Nature itself endeavors to set curative forces at work, and if the disease has not gone too long, one may expect a return of health. If the reader has any sort of physical ailment, and has been a user of coffee, let him experiment on himself by leaving off the coffee for a period, say of two weeks or a month, and at the same time shift over to the use of Postum Cereal Food Coffee, and take careful notice of the result.

Leaving off the coffee takes away the cause of disease that is established through the nervous system (when such disease has been caused by the use of coffee) the food elements contained in Postum Food Coffee go instantly to work to replenish and rebuild the delicate gray substance found in the nerve centers throughout the body.

It is well to remember that perfect health cannot be maintained when even a slight portion of this delicate substance is destroyed or lacking in the body. There is a true and scientific reason for this statement which can be easily proven by personal test. Many people have been convinced of the fact that coffee is a poison to them, but have been unable to leave it off. Such persons will find that they can make the change from ordinary coffee to Postum Food Coffee instantly, and the new coffee will supply the demand for the morning beverage, and the work of regeneration will begin in short order.

One thing must be carefully looked after, and that is to have the Postum Food Coffee boiled long enough to bring out the flavor and food elements. When prepared like ordinary coffee, that is, by boiling a few moments, or no boiling at all, it will not furnish the palatable beverage that it does when about four heaping teaspoons to the pint of water are used, and after being on the stove long enough to come to a boiling bubble, it be alowed to remain boiling, slowly but steadily, full fifteen minutes after the first bubbling is noticed. In no other way can good Postum Coffee be made, and it may be depended upon when made in this manner. Many use a high pot to prevent its boiling over, and stir it down from time to time, in order to get the good from all the material.

If the reader can use health as a means for gaining wealth or fame, and for bringing about the state of physical and mental peace and happiness that comes from a perfectly poised condition of health, he can well afford to make this test, and make it at once. Postum is sold by all firts-class grocers everywhere. It is in packages protected by the famous seal and trade-mark.

When It Rains Dollars—

WISE PEOPLE DON'T TRY TO GET IN OUT OF THE RAIN.

THERE'S A BIG DOLLAR SHOWER EVERY DAY IN THE YEAR IN THE SENTINEL WANT COLUMNS.

THEY FALL ON EVERYBODY WITHIN REACH—IMPARTIALLY AND GENEROUSLY.

NO MATTER WHAT YOU WANT—WHETHER YOU WANT WORK OR SOMEBODY TO WORK FOR YOU, THE SENTINEL WANTS REACH THE PEOPLE YOU'RE LOOKING FOR.

GET INTO THE DOLLAR SHOWER.

WANTED.

WANTED—A girl to assist in kitchen work. Apply 186 W. Wayne St. 18t2

WANTED—Mrs. Noyes, phrenological and clairvoyant life reader; Grand Central hotel. 12-6t

WANTED—Ladies to do copying. Call from 9 to 12. Ward Bros., 313 South Calhoun St. 18-2t

WANTED—A boy about 14 years of age at the Fort Wayne Lithographing Co., 103 Broadway.

WANTED—W. D. Noyes, astrologer. Life horoscope written from date of birth. Grand Central Hotel. 12-6t

WANTED—If you want to borrow money, see "ad" on second page, first column. Room 3, Arcade, up stairs. 13-tf

WANTED—Girl, stout, for housework; $2.50 per week. Mrs. Horace Marriotte, 142 West Washington street.

WANTED—To sell green trading stamp books and parts of books not redeemed. Address P. N. Cotter, Tiffin, Ohio. 18-6t

WANTED—A man with experience to run a canning establishment; must have reference. Address A. S. T., care Sentinel. 18-3t

WANTED—A girl for general housework; good wages, small family; no washing. References required. Apply 240 West Berry St. 13-tf

WANTED—Competent, experienced salesmen; commission or salary; permanent position. The Merchants' Oil Co., Cleveland, O. 11t6

WANTED—A position by a boy of 15 years who is willing to make himself useful at any honorable business. Address "Business," Sentinel. 26-tf

WANTED—A reliable man; must have best of local references; one with experience in collecting and canvassing preferred. Address, "Push," Box 36, Fort Wayne, Ind. 17-2t

WANTED—All the people in Allen county to try our hot soda drinks. Hot Chocolate and Cream, hot Lemon and Orange, Vigural and Clam Bouillion, the great remedies for weak stomach. Post-Office Drug Store, No. 18 Harrison street, city. 5-tf

WANTED—If you want money on your household furniture, horses, carriages, pianos and other like security on easy payments, everything left in your possession, call and see us. The Reliance Loan Co., Room 6, Arcade, upstairs; open every evening. 18-1mo

WANTED—Girls for general housework, dining room work and cooking in and out of the city; good wages; have two men wanting work as coachmen or any kind of work; can give best of references. Mrs. Ellen Fitzgerald, 39 West Washington street. 16-tf

FOR RENT.

FOR RENT—Furnished front room. 134 West Main street. 24-1mo

FOR RENT—Two modern residences, one in west end and one on north side. W. E. Doud. 7-tf

FOR RENT—8-room residence, all modern conveniences; also barn; Lake avenue. W. E. Doud. 7-tf

FOR RENT—A few good residences and two business rooms in this city. W. E. Doud, over Old National bank. 7tf

FOR RENT—Nicely furnished room, with board; hot and cold bath; terms reasonable. 29 East Washington street. 8-1mo

FOR RENT—If you want money or household goods see "ad" on second page, first column. Room 3, Arcade, upstairs. 13-tf

FOR RENT—Three unfurnished rooms for light housekeeping; very desirable; also one furnished front room, first floor. Call at 65 West Lewis street. 17tf

FOR RENT—Three unfurnished rooms for light housekeeping; very desirable; also one furnished front room, first floor. Call at 65 West Lewis street. 18-tf

FOR SALE.

FOR SALE—A nice home on McClellan street at $2,100. W. E. Doud, over Old National bank. 7tf

FOR SALE—I am offering College Place lots on West Wayne street at regular prices. W. E. Doud. 7-tf

FOR SALE—Nice six-room cottage on Gay street; near car line; water and gas; must sell. W. E. Doud. 7tf

FOR SALE—Nice, new modern home, Washington boulevard; to sell quick at $4,700. W. E. Doud. 7tf

FOR SALE—Five residences in Bloomingdale; prices from $1,000 to $2,200; all bargains. W. E. Doud. 7tf

FOR SALE—Horse, buggy, harness, sleigh, robes, blankets; owner leaving city. Call at 30 East Columbia street. 17-tf

FOR SALE—New 7 room cottage, Spy Run avenue, near bridge, $1,550. W. E. Doud, over Old National bank. 7tf

FOR SALE—If you want money on personal security see "ad" on second page, first column. Room 3, Arcade, upstairs. 18tf

FOR SALE—Or exchange, new business block on Calhoun street, $5,000; will take $1,500 in trade. W. E. Doud, over Old National bank. 7tf.

FOR SALE—If you want to buy a house, lot or farm; if you want to borrow money or want to sell property, see Bohlsen, Room 22, Bank block. 11-tf

FOR SALE—Mr. A. Loney has purchased the investment advertised in this space and hereafter will draw 11 per cent. on same. W. E. Doud, Agent, over Old National bank. 7-tf

FOR SALE—A farm of 95½ acres, two miles west of the center of Aboite township; 10-room house; other buildings good; well watered. Inquire John S. Occleston, on premises. 6-1mo

FOR SALE—The best residence property in the city; lot 75x150 feet; frame house, 13 rooms; good cellar; 2 large cisterns; well, city water; best of reasons for selling. Call or address M. F. Schmetzer, Room 12, Pixley-Long Bldg. 23tf

FOR SALE—Good 2-story barn, 35x22, and the lot it stands on, 35x145, S. Harrison street., one-half square south of Wabash freight house. Inquire at Corcoran's Drug store, near by. Cosa in property and a bargain. 27-1m

LOST.

LOST—Small pocketbook, with name Mrs. L. A. Belger, Findlay, Ohio, on inside, either at postoffice or on Clinton to Jefferson. Finder please return to this office and receive reward.

LOST—A Maltese gold cross watch charm. Had Pythian emblem on one side and A. O. U. W. on the other. Was dropped either on Murray street, from Olds' works to Calhoun street, or on northbound Belt car or on Jefferson street short line. Return to Olds Wagon works and receive reward. 17-2t

FOR RENT.

FOR RENT—Lodge room can be had by parties desiring it on either Wednesday or Friday evening at very reasonable price; nice dancing floor in same building to rent on any Saturday afternoon or evening. Telephone 1092, new 'phone. 10-tf

FOR RENT—Dwelling, 36 Lake avenue and stable; 17 West Lewis street; 129 Home avenue; 148 West Wayne street; 138 Walton avenue; 106 Fairfield avenue; rooms, 59 W. Superior St.; 228 Fairfield Ave.; 219 Madison St. Schrader & Wilson, first floor, Court Street. 29tf

PROFESSIONAL.

DR. MARY A. WHERY,
PHYSICIAN AND SURGEON.
Office and residence, 26 Madison St.
Specialty:—Diseases of Women.
Telephone 470. Office hours, 9 a. m. to 3:30 p. m., and 7 to 8 p. m.

MUNYON'S

I do not believe there is a case of dyspepsia, indigestion or any stomach trouble that cannot be relieved at once and permanently cured by my DYSPEPSIA CURE.
MUNYON.
At all druggists, 25c. a vial. Guide to Health and medical advice free. 1505 Arch street, Phila.

DYSPEPSIA CURE

The Evening Sentinel.

BY E. A. K. HACKETT.

THURSDAY, JAN. 18, 1900.

TONIGHT.

Board of Public Works—Regular meeting.
Knights of Labor—Regular meeting at K. of L. hall.
Teamsters—Regular meeting of Union No. 78.
Lodges—Fort Camp, No. 650, Royal Neighbors of America; Ben Hur Court, No. 90; Wayne Tent, No. 54, K. O. T. M.; Starlight Council, Order of Chosen Friends; Summit City, No. 36, A. O. U. W.; Harmony, No. 19, I. O. O. F.; Liberty Council, Knights and Ladies of Columbia; Modern American Fraternal Order; Fort Wayne Commandery, No. 4, Knights Templar, meets for work.
Tippecanoe Club—Hon. John L. Griffiths will address the public under the auspices of the club at the city hall.
Volunteers of America—Religious services in armory on Calhoun street, near Montgomery.
Masonic Temple—Week's events: Friday Evening — "McFadden's Row of Flats."
Saturday Matinee and Evening Rose Coghlan in "The White Heather."

The Chicago river has started for the Gulf of Mexico and the gulf has probably taken to the woods.

The keeping of the Philippines is not the only thing Senator Pettigrew is opposed to, but he is opposed to that in more different ways than to anything else.

Philadelphia has not yet come down with the cash price bid for the republican national convention and Mark Hanna is viewing dubiously the chances to collect, and threatens to put the convention up at auction again.

That old theory that Boer superiority is due to the presence of German and French regiments continues to be exploited in England, despite the fact that Great Britain's colonials have outdone her regulars in coping with the enemy. This fiction about the superiority of professional soldiers is remarkably persistent in countries which maintain large military establishments.

The re-election of Parks M. Martin to the chairmanship of the democratic state committee fulfills general expectations of Indiana democrats and will be satisfactory throughout the state. Chairman Martin will do the party a good turn and please democrats in not only Northern Indiana but all over the state by appointing Hon. Dan McDonald, of the Plymouth Democrat, secretary of the committee.

Ratification by the senate of the Samoan agreement disposes of that subject finally. It is probably the best disposition that could be made, under the circumstances, and is certainly a vast improvement over the tripple suzerainty. The fruitful cause of friction between the three great commercial powers is removed, and if the job of governing the one island becomes burdensome it can be almost wholly turned over to the natives without inviting outside interference.

When one of the handwriting experts engaged in the sensational New York poisoning trial testified that he expected to receive twenty-five dollars a day for his services in behalf of the prosecution, the jurymen looked at him enviously. The Molineux hearing has been in progress seventy-nine days, and the members of the jury, who have been kept away from the business duties for so long a period, doubtless have some new views as the equities and inequitable phases of the modern system of jurisprudence. Perhaps there is no adequate remedy for it, but if there is, it should be adopted.

That New York is a tolerably wicked city is generally allowed. The statement by Miss Helen F. Clarke, a Mott street evangelist, that it is "one of the greatest heathen cities in the world," is somewhat startling, however. She said this before a meeting of Methodist ministers, and produced figures to support her assertion. There are 1,300,000 people in Greater New York who are not connected with any church and care nothing about churches. This is 100,000 more people than the whole population of Tokio, Japan, which has always been considered the greatest heathen city. It is rather humiliating to the Gothamite to find that his city is lower in the moral and religious scale than tough old Tokio, and it is possible that Miss Clarke's vigorous declaration of Gotham's terrible condition will induce a salutary evangelical revival.

THE KENTUCKY WAY.

Down in Kentucky gentlemen carry their consciences in their hip pockets. To give offense means to have a "shooting match" with the offended party. That is the gist of the code genteel. When two gentlemen thus fight it is expected, causes no surprise, gives no shock and receives approval.

Tuesday, in the lobby of a Frankfort hotel, Colonel Colson—a real colonel, by the way, and formerly a member of congress—met Lieutenant Scott. The colonel was looking for the lieutenant and drew a brace of "shooting irons," which he unlimbered and got into action without an instant's delay. Lieutenant Scott is dead, as are a couple of innocent bystanders, while other innocent bystanders and one friend of the lieutenant are getting along as well as could be expected with badly punctured bodies. Colonel Colson has some hard hits, but may recover. It was not all his way.

Lieutenant Scott, some months ago, shot and badly hurt Colonel Colson. By that token Lieutenant Scott was due for a fight whenever Colonel Colson should recover sufficiently to hunt him up. Colonel Colson is under arrest. That is a part of the formalities. He will have a trial. But he will not be tried for killing Lieutenant Scott. That incident squared itself. The inquiry will be directed to show if Colonel Colson peppered Lieutenant Scott according to code. There will be no monkeying around for a motive. The casus belli is admitted. The killing is admitted. Colonel Scott will also have to establish that he was only shooting at Lieutenant Scott and Lieutenant Scott's friend. As to the other casualties among the innocent bystanders, the burden will lie on those who are living and the friends of those who are dead to establish that usual diligence was employed to get out of range. This is the only feature of the case from which complications and embarrassments are likely to arise.

There is more Catarrh in this section of the country than all other diseases put together, and until the last few years was supposed to be incurable. For a great many years doctors pronounced it a local disease, and prescribed local remedies, and by constantly failing to cure with local treatment, pronounced it incurable. Science has proven catarrh to be a constitutional disease, and therefore requires constitutional treatment. Hall's Catarrh Cure, manufactured by F. J. Cheney & Co., Toledo, Ohio, is the only constitutional cure on the market. It is taken internally in doses from 10 drops to a teaspoonful. It acts directly on the blood and mucous surfaces of the system. They offer one hundred dollars for any case it fails to cure. Send for circulars and testimonials.
Address F. J. CHENEY & CO., Toledo, Ohio.
Sold by Druggists, 75c.
Hall's Family Pills are the best.

MAY CHOOSE DAN RANSDALL

LIKELY TO BE THE SENATE SERGEANT-AT-ARMS.

Republican Caucus Has the Indianian in Mind—Sherman Will be Made the Secretary.

New York, Jan. 18.—A special to the Tribune from Washington says:

It is now believed certain that at the republican senate caucus to be held on Friday Representative J. S. Sherman, of New York, will be declared to be the candidate of the party for secretary of the senate, which, of course, is equivalent to an election, and that his formal acceptance of the honor will be announced. The democrats hope to have the caucus conclude to retain the services of the present sergeant-at-arms, Richard J. Bright, but the republicans, it is believed, will favor "Dan" Ransdall, of Indianapolis.

PAPE-HOBRUCK.

A very pretty wedding took place at the home of Herman Hobruck Wednesday evening at 6 o'clock, when his sister, Miss Carrie Hobruck, was united in marriage to Charles Pape, secretary and treasurer of the Peters' Box and Lumber company. The couple entered the parlor preceded by a pretty little flower maiden, who carried a basket of pink and white carnations. The wedding march from Lohengrin was played by Prof. Franz Anderson, of Grand Rapids. The couple took their places under the branches of a spreading palm tree, and the marriage words spoken by Rev. Wambsganss, in the presence of a number of the friends and relatives of the couple. The bride's costume was of steel gray cloth, with bertha of Duchesse lace, and she carried a boquet of white hyacinths. After the ceremony, an elaborate supper was served by Lacklin. The decorations in the dining room were green and white, and the bride's table was decorated with white carnations and smilax. The out of town guests were Miss Beatrice Taith, of Cleveland; Miss Goldie Grant, of Portland, Ore.; Mr. and Mrs. J. C. Foster, of Indianapolis; Mr. and Mrs. J. C. and Mrs. and Mrs. A. Moyer, of Cadillac, Mich.; Mr. and Mrs. Miles Morse, of Chicago. Mr. and Mrs. Pape have begun housekeeping on Cass street.

LINCOLN TEA COMPANY SELLS.

The Fort Wayne Drug company on Wednesday purchased the business of the Lincoln Tea company and will hereafter conduct the manufacture and sale of the tea as a part of its drug business. The plant will be at once moved from its present location at the corner of Calhoun and Highland streets to the sixth floor of the drug company's building, on East Columbia street. Robert B. Davis one of the former owners of the Lincoln Tea company, will hereafter represent the drug specialty on the road for its new purchasers. The Lincoln Tea company has been most successful and its product has been introduced into almost every city in the United States in the past twelve years. Among those who have been prominently identified with the company are Rosser McClure, J. D. Bond and the late J. B. Davis.

TROUBLE FOR FIGHTING JOE.

New York, Jan. 18.—A special to the Times from Washington says: If Gen. Joe Wheeler expects to return to Washington to take a seat in congress without further formality, it looks as if he would meet with disappointment. Inquiry has been made since the announcement that he had been relieved from further duty in the Philippines and it is found that there is a very general agreement on both sides of the house that if it has been clearly shown by the examination of the case of Low and other precedents, that he has forfeited his rights to a seat in congress, and that the only thing open to him is to go back to his district and seek re-election if he desires to continue service in congress.

KILLED BY HOLD-UP MEN.

Leadville, Col., Jan. 18.—At an early hour today two masked men held up Golot's saloon. Jerry Ryan, the bartender, refused to throw up his hands and was shot twice by one of the robbers, dying instantly. The robbers fled.

MIKE SPEAKS OUT.

The Indianapolis Press of Wednesday prints the following: "M. V. Walsh, a democrat of Fort Wayne, expressed indignation that Indianapolis should demand the equestrian statue of General Lawton. He says that the statue properly belongs to Fort Wayne, where the general was born, where he studied law and where he enlisted in the army. He recalls that Indianapolis was not slow in turning down General Lawton when he applied for a brigadier general's commission."

NORTHERN INDIANA NOTES

One thousand entries mark the third annual exhibit of the Columbia City Poultry association.

Lafayette Ellis, of Van Buren, died of injuries received by falling from a load of hay.

Elder Daniel Brennerman, of Elkhart county, a leader in the Mennonite church, has been stricken with paralysis.

John Morgan, of Montpelier, was poisoned in some way while attending a dance and his death occurred yesterday.

Mrs. Virgil Turner, of Adamsville, in the vicinity of Mishawaka, is reported fatally hurt in a runaway accident while driving.

Mr. and Mrs. Jesse Alger, of Wabash, have celebrated their golden wedding anniversary. They were married in their 'teens.

Mrs. Calvin Beagle, aged ninety years, residing east of Warsaw, one of the pioneer women of Kosciusko county, is dead from the result of an operation performed ten days ago for umbilical hernia.

Mrs. Eva Clark, aged fifty-seven, died suddenly at the Central hotel, Warsaw, Wednesday morning. Death was due, it is thought, to paralysis. The deceased was a resident of Albion and was visiting the proprietors of the hotel.

Julius Falk, of Peru, has an umbrella handle carved from the tusks of Diamond, the great elephant once belonging to Wallace's circus and which died of heart disease. On the sides are carved a number of profiles of distinguished showmen, beginning with Barnum.

Several days ago, while bathing her little child, Mrs. J. R. Deal, of Kokomo, noticed something protruding from the infant's side and she pulled out a small cambric needle, to which was attached a short thread. For several weeks the child had been fretful with a slow grade of fever. It is the supposition that the little fellow swallowed the needle.

A BOY KIDNAPED.

Kendallville Sun: "Everett Johnson, the adopted son of Mr. and Mrs. Robert Fisher, was enticed to West William street Tuesday evening, about 7 o'clock, where he was kidnaped by two strangers, taken to the Grand Rapids and Indiana railroad tracks and placed in a box car of a southbound freight train. He was kept a prisoner until the west yards at Fort Wayne were reached and the train stopped for orders. During the stop the lights of approaching trainmen were seen by the kidnapers, and they told the boy to stand by the door a few moments until they returned, and they left the car. The lad, taking advantage of their absence, leaped from the door on the opposite side of the car and hurriedly made his way to a telegraph target station, known as Adams, a distance of four miles. Upon reaching this office the boy was terribly excited and almost exhausted, but managed to relate his story to the operator, who fixed him a place to sleep in the upper part of the target house and telegraphed the facts to his parents at this place. During his absence his parents and friends made a thorough search of the city for him and much anxiety regarding his safety was felt by his friends. This was relieved, however, when the operator's message of his safety was received here at midnight. Fort Wayne friends of the family were notified of the boy's whereabouts, and they took him to Fort Wayne and sent him home to his parents Wednesday morning, arriving here at 10 o'clock."

A GOOD PROGRAM.

Following is the program of the entertainment to be given by the Ladies' Aid society of the Trinity M. E. church on Friday evening, Jan. 19th:

Piano solo....Dr. Luella Derbyshire
Scene II. from cantata "Ruth, by J. Astor Broad.
"Naomi".....Miss Jessie Drake.
"Orpah".....Miss Jessie Bouse.
"Ruth".....Miss Sarah Frase.
Recitation.....Mrs. Rose Seely
"Jography Class".....
.....Mrs. Disbro, Teacher
Recitation.....Mrs. Anderson
"Old Folks' Singin' Skule".....
Recitation.....Mrs. Connolly
Drill by twelve ladies.
Tableux.

MADE YOUNG AGAIN.

"One of Dr. Kings New Life Pills each night for two weeks has put me in my 'teens' again," writes D. H. Turner, of Dempseytown, Pa. They're the best in the world for Liver, Stomach and Bowels. Purely vegetable. Never gripe. Only 25c at Dreier & Bros. drug store.

Attend the Grand Ball given by the Bartenders Local League. Thursday, Jan. 18, at Randall hall. 13-16-18.

Try The Sentinel Want Columns.

Becoming a Mother is an ordeal which all women approach with indescribable fear, for nothing can compare with the horrors of child-birth. The thought of the suffering and danger in store for her, robs the expectant mother of all pleasant anticipation of the coming event, and casts over her a shadow of gloom that cannot be shaken off. Thousands of women have found that the use of MOTHER'S FRIEND during pregnancy robs confinement of all pain and danger, and insures safety to mother and child. This scientific liniment is a godsend to all women at the time of their most critical ordeal. Not only does MOTHER'S FRIEND carry woman safely through the perils of child birth, but its use gently prepares the system for the coming event, prevents "morning sickness," and other discomforts of this period. Sold by all druggists at $1.00 per bottle. Send for free booklet to THE BRADFIELD REGULATOR CO., Atlanta, Georgia.

Mother's Friend

Have you seen 'em?
We mean the large line of
Underwear for Men
That We are Closing Out in Our Great Sale.
Wm. Meyer & Bro.,
84 CALHOUN ST.

A RUBBER BAG IS ESSENTIAL
to have in the house in case of sickness, and the right kind is infinitely superior to the "just as good" kind. The best is what we always keep in all kinds of Rubber goods, Sundries, Toilet Articles, Proprietary Medicines, Drugs and Chemicals. Our prescription department is unrivalled and our prices always the lowest.
H. C. GRANNEMAN,
Prescription Druggist,
74 Calhoun St.
Home 'Phone 1374. Bell 'Phone 32.

When Others Fail, Consult

Dr. Wenger,
Specialist.
25 years European and American Hospital and private practice experience for all Dispensary, Chronic, Nervous and Private Diseases of Head, Nose, Throat, Lungs, Liver, Kidney, Stomach, Heart, Bowels, Bladder, Blood, Skin, Eye, Ear and Sexual diseases.
Kidney and Urinary weak back, pain in side, abdomen, bladder, sediment in urine, brick-dust or white, painful urinations, Bright's disease and all diseases of the bladder.
Private Diseases—Gleet, Gonorrhoea, Inflammations, Discharges, Strictures, Weakness of Organs, Syphilis, Hydrocele, Varicocele and kindred troubles quickly restored.
Lost Manhood and all its attending ailments, both young, middle-aged and old men. The awful effects of early indiscretions, producing weakness, nervous debility, night emissions, exhausting drains, pimples, bashfulness, loss of energy and weakness of both body and brain.
Cancers, Tumors, Piles cured without knife or pain.
Do not let timidity or prejudice keep you from calling.
OFFICE DAYS:—Thursdays, Fridays and Saturdays.
Sunday Hours 2 to 4 only.
Dr. N. R. Wenger
135 CALHOUN STREET,
Fort Wayne, Ind.

YOU NEVER TIRE
OF
SATISFACTION BOUQUET
It is the Best Perfumery in the World.
For Sale by all Druggists.

A FEARFUL MISTAKE.

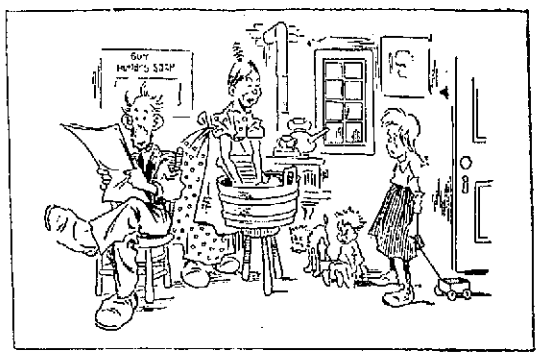

Mrs. O'Slattery—Bridget, darlint, take th' chilld and the dog out in the strate foor a little fresh air.

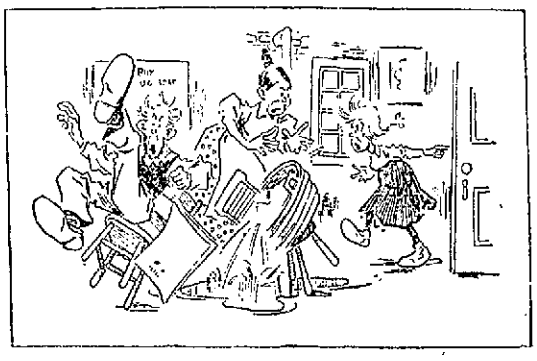

Bridget—(a few moments later)—Qu'ck, Dennis! Quick! The dog-catchers hez gotten thim both.

—OUR GREAT—
Semi-Annual
Mark Down
Clearance Sale
NOW ON.

365 Men's Overcoats and Ulsters at Cut Prices.

92 Men's Overcoats and Ulsters that sold at $5, $6 and $7, we will sell during this sale at $3.95.

81 Men's Overcoats and Ulsters that sold at $7.50, $8.00, $8.50 and $10, we will close out now, choice at $6.15.

89 Men's Overcoats, high grade garments, sizes somewhat broken and some of which sold up to $14, at $8.95.

100 Men's Overcoats, consisting of some of the best of this season's productions, they sold at $15, $16 and $18, choice now $11.89.

Nearly 200 of our Fines Men's Suits marked down from $15, $16 and $18, to turn them into cash quickly, to $10 and $12.

Mark Down Sale
In our Juvenile and Boys' Clothing Department.....

Chinchilla Reefer Coats, with Velvet Collar, for boys 3 to 8 years of age, which sold at $4.50, will be sold during this sale at 95 cents.

Reefer Coats that sold up to $3.50, at $1.95.

Highest grade Reefer Coats, with Sailor Collar, which sold at $5 and to $7.50, ages 4 to 8, now $3.85.

One lot of Juvenile Suits, Jackets and Pants, ages 3 to 7; they are odds and ends and sold at $1.50 to $2.50, your choice during this great mark-down sale for 95 cents.

Boys' Light Colored Top Coats, ages 5 to 12, all of which sold at $4.50, $5.00 and $6.00, we will close at $3.95.

Choice of our $7.50 and $8.00 Boys' Top Coats for $5.75.

Your pick of the best Reefer Coats in the store, ages 8 to 16, for $4.85.

Lehman's
34 & 36 CALHOUN ST.

MARTIN ON ISSUES

VIEWS OF THE DEMOCRATIC CHAIRMAN.

MONEY NOT THE ONLY ISSUE

PHILIPPINES AND TRUSTS ARE IMPORTANT.

HE HINTS AT A PLATFORM

B. F. SHIVELY SPEAKS ON THE SITUATION.

Democratic State Chairman Parks M. Martin has furnished the Indianapolis News the following statement of his views on the issues the democratic party will likely make prominent in the coming campaign:

"The resolution of the democratic state committee to the selection of candidates and the making of platforms is not different from that of other members of the party. As committeemen, they will refuse to meddle with these matters. We shall employ al our energies to secure the election of the candidates selected by the agencies to which that duty pertains.

"I can not answer your question as to what issue will be most prominent in the coming campaign. There are several questions of great importance pressing on the attention of the people, and demanding solution. The comparative shares of interest they may develop can not be certainly foretold. We know the intensity of interest the money question developed four years ago, and how it drew to itself almost the entire attention of the voter. This was due to its inherent and relative importance. There was no other question before the public that might compare with it in effect upon public and private interests. This was strikingly illustrated by its effect upon the relation of individuals to their respective parties, and upon the action of certain party organizations. Old-time, and, therefore, most orthodox and influential democrats enlisted under McKinley's banner, though they agreed with him on that one question only, while republicans, fully as prominent and influential in their party, followed Mr. Bryan. The populists, as an organization, adopted him as their candidate.

NEW CONDITIONS.

"The conditions are different now. The free coinage men are not less earnest in favor of their position on on that subject than they were four years ,ago, and not less determined to carry on that battle to successful termination. Their platform will be the same on that question that it was in 1896, and it will be adopted, accepted and fought for with the same degree of earnestness and enthusiasm.

"But time has gone forward and has brought other questions of immense importance into immediate and urgent prominence, and we can not avoid a consideration of them even if we would. They are already here, and must be acted on. The people are compelled to decide with reference to them when they cast their votes next fall. The re-election of Mr. McKinley, uninstructed by platform declaration, would be a formal indorsement of the policy of imperialism, a declaration that we intend to subjugate and permanently possess the Philippine islands and to turn over to the executive their ten million inhabitants to govern as subjects, for the very nature of things the agencies of government there by us must be of executive selection and control. For the democrats to remain silent on this question would be to commit the whole business to the discretion of their nominee, should he succeed at the election. I think we may feel assured that democrats will not be content to give an indorsement to the McKinley policy by a failure to condemn it, nor will they exhibit either cowardice or indifference in reference to a subject that so greatly affects our plan of government for the future and the honor of our people.

NOT TO KEEP PHILIPPINES.

"I think they will declare against the permanent retention of those islands and against the prosecution of the war there, for the purpose of accomplishing that end. I have heard of no democrat who favors our immediate withdrawal from there, nor of one that would have the government refrain from exercising sufficient military force there to reduce the people into submission to properly constituted authority. They can conceive of no just excuse for attempting to enforce relations to those islands different from those we hold toward Cuba. Indeed, it was the Cubans and not the Filipinos that furnished the occasion for the Spanish war, and just why we should pose before the world as the benevolent patron and guardian of the one and should make the other the subject of conquest will have to be explained. The pretext that these islands will be seized by some other nation, if we choose to play the honest part with them, is as disgraceful as it is false. There are but few robber nations, and the Venezuela case has demonstrated that even the chief of them will respect our protest if we ourselves preserve a moral status that entitles us to make one. No one can now say how potential our protest may be against any form of national outrage after we shall have joined the fraternity of looters. I think this question suggests so many attractive features to the spellbinders in both political camps that they will be tempted to exploit it pretty fully, and that discussion of a theme that appeals so strongly to the patriotism and moral sensibilities of the people will necessarily effect more than the mere entertainment of listeners. I look for the development of profound interest and deep feeling on this subject.

THE TRUST QUESTION.

"I expect also that the trust question will occupy much thought and attention. The conviction is already widespread among all classes of voters that something ought to be done to stay the alarming development and progress of these institutions and in a vague way it is felt that it is absolutely necessary that some sort of action must be had. The period is certainly not far off when that feeling will take the form of purpose and some man and party will be found as an agency for the throttling of these industrial monsters. I think that the common sense of the people will lead them to recognize the democratic party and its candidate as the only possible agency for that purpose. To expect the republican organization to undertake a task of that kind in real earnest is about as sensible as to expect the Boers to prosecute their heroic fight for liberty by turning their guns on their chief commanders and burning the chief part of their army supplies. No form of monopoly, nor any seeker after government favoritism has ever exhibited a symptom of fear at the success of the republican party—nor has there ever been occasion for such fear.

MR. SHIVELY'S VIEWS.

At the meeting of the democratic state committee in Indianapolis, Wednesday, Hon. B. F. Shively, of South Bend, democratic candidate for governor in 1896 and prospective candidate for a renomination this year, was among those who spoke. He voiced his views of the situation and the issues as follows:

"I know of no time for a great many years when the principles of democracy are to be presented under such favorable circumstances. This is the great centennial year for the democratic party. One hundred years ago marks the beginning of the party and it will be interesting to note the comparison between then and now. This campaign will open to us new questions. Those of four years ago were important, but they related solely to domestic policy. In questions of that kind if abuses comes up they can be remedied. In addition to all these questions comes one this year foreign to the heretofore policy of the United States government.

"It is frequently asserted by the followers of the administration that the present policy of the republican party is in line with the policy of the democrats years ago. It is a mistake and the complete antithesis of the assertion is true.

"The policy of the democratic party has always been that of a continental nature. They acquired territory with the sole purpose in view of relieving themselves from European policy. The purchase of Louisiana was made in order to get France out of the way. Other purchases made by the democratic party were for the same purpose.

"Now the policy of the republican party is one of a foreign nature, and it is one of the oldest policies of history. It can be traced back through the centuries. It may be a novel one as far as America is concerned, but not so as far as old despotic countries are concerned. This policy has a tendency to undermine the free institutions of our country and this is the reason why the democrats are opposed to it.

"The campaign coming on involves great fundamental questions, and on the solution of them depends the future of our free institutions. We should clear the public view of the mist and fog surrounding these issues and the result would be that we would return to the first principles of government. We would get rid of the delirium of wealth by taxes and return to the solid doctrine of our fathers."

WAS SILENT ON WAR.

Birmingham, Jan. 18.—Joseph Chamberlain, the secretary of state for the colonies, presiding today at a meeting in the Mason University college here, referred to a variety of subjects, but carefully eschewed the war. He emphasized with the necessity of specialized training, and refering to the deputation which recently visited the universities and colleges of the United States and Canada. He said the deputation found all classes of the community there enthusiastic in the support of education which was lacking in Great Britain. Mr. Chamberlain said there was no doubt England had much to learn from America, and unless she learned it quickly she was bound to fall behind in commerce.

WHY IT SUCCEEDS.

Because It's for One Thing Only and Fort Wayne Is Learning This.

Nothing can be good for everything.

Doing one thing well brings success.

Doan's Kidney Pills do one thing only.

They're for sick kidneys.

They cure backache, every kidney ill.

Here is Fort Wayne evidence to prove it:

Mr. J. S. Tyler, of 115 Shawnee avenue, carpenter by trade, says:

I have great faith in Doan's Kidney Pills and can highly recommend them as a most worthy remedy. I was afflicted with kidney complaint for a number of years. It differed somewhat from the ordinary cases, for when I was up and around my back did not ache, but as soon as I got in bed it started, and the only way I could get relief was by getting up. Many a night I have spent sleeping in a chair. When I began taking Doan's Kidney Pills, sold at Meyer Bros. & Co.'s drug store, I had become so bad that I had to get up nearly every night and could get no rest except in a chair. The very first night after I started to use this remedy I slept as well as I ever did without feeling one touch of pain. I hardly believe that many people are affected with their kidneys just as I was, but whether they are or not they cannot make a mistake if they give Doan's Kidney Pills a trial.

For sale by all druggists. Price 50 cents per box.

Doan's Ointment is a specific for all itching skin diseases, piles, eczema, chilblains, chafing, any irritation, and all itchiness of the skin. Gives instant relief. We mail a free sample box on application. Address Foster-Milburn Co., Buffalo, N. Y.

LIPTON WANTS TO TRADE.

Chicago, Jan 18.—Sir Thomas J. Lipton, owner of last year's American cup challenger, Shamrock, has applied for membership in the Chicago board of trade. The rules of the board require that applications be endorsed by two members of the board. In Sir Thomas' case, John C. Hately and Henry Botsford, wealthy packers, are sponsors. Sir Thomas Lipton has owned and operated a meat preserving and pork packing plant at the stock yards for several years, but heretofore has had no membership in the board of trade, being represented by the manager of his Chicago office.

BROKERS TAKE ACTION.

Chicago, Jan. 18.—Nearly 200 brokers on the board of trade met last evening to devise measures to continue trading in puts and calls, despite the strong stand taken against it by President Warren and the new board of directors. It was decided to continue the trade in privileges outside the jurisdiction of the board, and for that purpose a put and call market, to be known as the Millers' exchange, was provided for.

BRYAN TALKS IN CINCINNATI.

Cincinnati, Jan. 18.—Col. William Jennings Bryan addressed an audience of 5,000 at Music hall last night on pending questions under the auspices of the Cincinnati bimetallic council. He announced that the time had come when no farmer or laborer could afford to be a republican. He said that party had entirely changed front. He quoted from Lincoln's letter to a Boston republican meeting in 1859, and also from his first message, in which Lincoln said that he feared monarchical tendencies in the republic. Passing to the money question, he said he had been asked to drop that question. He believed in it that is, in the double standard. As to dropping the money question, he said there was no man in this nation big enough to let that question fall in such a way as to break it. He argued against trusts, but the greater part of his two hours' speech was devoted to the Philippine question.

A DIPLOMATIC MISSION.

New York, Jan. 18.—Montague White, until recently consul general of the South African republic, has been in New York for a week and is about to go to Washington. It is supposed he is on a diplomatic mission. He refuses to be interviewed.

OLD PEOPLE MADE YOUNG.

J. C. Sheman, the veteran editor of the Vermontville (Mich.) Echo, has discovered the remarkable secret of keeping old people young. For years he has avoided Nervousness, Sleeplessness, Indigestion, Heart Trouble, Constipation and Rheumatism by using Electric Bitters, and he writes: "It can't be praised too highly. It gently stimulates the kidneys, tones the stomach, aids digestion and gives a splendid appetite. It has worked wonders for my wife and me. It's a marvelous remedy for old people's complaints." Only 50c at Dreier & Bros.' drug store.

In all the developments of the petroleum industry in the Baku fields it has not proved possible to make any considerable use of the natural gas, which is produced in large quantities in the same region.

THERE is a certain stylish effect about garments made from these Celebrated Patterns that is not attained by the use of any other patterns.

McCALL BAZAR PATTERNS 10¢ AND 15¢

(No-Seam-Allowance Patterns.) Have not an equal for style and perfect fit. Easy to understand. Only 10 and 15 cts. each—none higher. Sold in nearly every city and town, or by mail. Ask for them. Get a Fashion Sheet and see our designs. Absolutely the very latest styles.

A FREE PATTERN of her own selection will be given every subscriber to

McCALL'S MAGAZINE 50¢ A YEAR

A LADIES' MAGAZINE.

One that every lady should take regularly. Beautiful colored plates; latest fashions; dressmaking economics; fancy work; household hints; fiction, etc. Subscribe to-day, or send 5¢ for latest copy. Lady agents wanted. Send for terms.

THE McCALL CO.,
130-146 West 14th St., New York.

Not that we love Fort Wayne Less, But because we love Des Moines More.

In other words, our Des Moines interests have grown to such importance as to require the assistance there that our managing partner here can give. Besides, Fifty Thousand Dollars of additional capital is required to complete our Des Moines building. The money must come from the sale of the Sam, Pete & Max stock. Not a dollar's worth of this great stock is to be moved. Prices have been marked upon the tags that preclude the possibility of moving, when once the people of Northern Indiana learn of them, for they mean much money saved. Sam, Pete & Max have never broken faith with the people of Fort Wayne, and do not believe there would be profit in doing so now. The simple fact is enough---Seventy-Five Thousand Dollars of the best in the Clothing world to be sold as quickly as price can do it. Goods you may depend upon---Goods you have depended upon---Goods your friends and your friend's friend have depended upon---and never have been disappointed. Do not think you are "stuck" if you are not pleased with your purchase after you get home. We'll buy them back from anyone who is not satisfied that he has the best bargain ever sold in Fort Wayne, as long as we have a garment left. But it's a Clean Sweep, and the first to come aims to get the best. There's a great gain in early trading.

A real Closing Out Sale. | Sam, Pete & Max CLOTHERS. 58 CALHOUN ST. | Selling to Raise Money

SHERIFF'S SALE.

No. 8700.

Edward Gilmain vs. Gangolph Rudolph et al.

In the superior court of Allen County, State of Indiana.

By virtue of an Order of Sale, to me directed and delivered by the Clerk of said Court, in the above entitled cause, I have levied upon and will expose for sale by Public Auction, at the Court House door, in said County, between the hours of 1 and 4 o'clock p. m., of the 17th day of February, 1900, the rents and profits for a term not exceeding seven years, the following described premises, viz:

Lot numbered thirteen (13) in Fry's addition to the City of Fort Wayne, Allen County, Indiana.

And on failure to realize therefrom the full amount of the judgment, interest thereon and costs, I will at the same time, and in the manner aforesaid, offer for sale the fee simple of the above described premises. Taken as the property of the defendant to satisfy said Order of Sale.

A. E. MELCHING,
Sheriff Allen County.

OWEN N. HEATON,
Attorney for Plaintiff. 18-25-1

STOCKHOLDERS MEETING—NOTICE OF ELECTION.

Fort Wayne, Ind., Dec. 2 1899.

The annual meeting of the stockholders of the First National Bank, of Fort Wayne, will be held at its banking house Tuesday, January 9th, 1900 between the hours of 10 o'clock a. m., and 4 o'clock p.m., for the election of seven directors to serve the ensuing year.

LEM R. HARTMAN,
D 9-1m Cashier.

CASH for acceptable ideas. State if patented. THE PATENT RECORD, Baltimore, Md. Subscription price of the Patent Record $1.00 per annum. Samples free.

Fort Wayne Trust Co.

CAPITAL $200,000.00.

Cor. Main and Court St.

PAYS 3 PER CENT. INTEREST ON CERTIFICATE AND BOOK DEPOSITS OF $1.00 AND UPWARDS.

Loans money on Farm and City Real Estate at a low rate of interest.

Acts as Executor, Administrator, Guardian, Assignee, Receiver, Trustee and Agent.

OFFICERS.

Henry C. Paul, President.
Samuel M. Foster, Vice-President.
Andrew E. Hoffman, 2d Vice-Pres.
Charles A. Wilding, Secretary.
William Paul, Jr., Ass't Secretary.

DIRECTORS.

Samuel M. Foster. Andrew E. Hoffman.
Charles S. Bash. John C. Peters.
George W. Pixley. William J. Vesey.
William E. Mossman. Louis Fox.
Henry C. Paul. Ernest W. Cook.
Charles A. Wilding. David Studabaker.

YOUR ATTENTION.

All City Flour, 90c large sack.
Sturgis, Mich., Flour, 85c large sack.
Best Potatoes, 45c bushel.
Calif. Prunes, 5 and 8c lb.
Calif. Raisins, 8 and 10c lb.
1 lot $1.00 Underwear, 50c each.
EAST LEWIS ST. CASH STORE.
S. GANZER,
'Phone 783. Prop.

Monarch BRINGS BACK THE LUSTRE For Furniture, Pianos, Tiling, Hardwood Floors. BAIRD BROS. & CO.

Polish MAKES OLD LOOK NEW For sale by all Dealers. CLEVELAND, O.

Is what every purchaser of the STANDARD ROTARY SHUTTLE SEWING MACHINE gets, a perfect lock stitch, and a perfect Chain stitch, at the price of one Machine. THE STANDARD GRAND DROP HEAD MACHINE combines more good points than all other drop head machines on the market.

G. G. SCHLATTER & CO.,
HARDWARE AND MECHANIC'S TOOLS,
28 AND 30 EAST COLUMBIA STREET.

A Hattersly & Son.
PLUMBERS,
STEAM AND GAS FITTERS.
48 E. MAIN STREET,
Fort Wayne, Ind.

OSTEOPATHY: A NEW AND SCIENTIFIC METHOD OF CURING DISEASES WITHOUT MEDICINES. The proper adjustment of the Bones, Ligaments, Tendons, Arteries, Veins, and the Freeing of the Nerves. The Scientific Method of Curing Diseases and Deformities, and proven to be CORRECT by the thousands of people who have tried it. Suite 69 and 70, Pixley & Long Building. 23 1 m

THE BOARD OF PUBLIC WORKS

BUSINESS TO BE DISPOSED OF TONIGHT.

Virginia Street Matter May Again Be Discussed—Talk of Double Track—Notes.

The board of public works meets in regular session this evening and will probably reach some decision in the matter of vacating Virginia street. The citizens who offered objection two weeks ago have not informed the board of the result of their conference with Mr. Boss, but it is probable some of them will be at the meeting this evening. It is intimated that a street between twenty-five and thirty feet in width will be opened for the benefit of the property owners and the present Virginia street then vacated.

Manager Scott, of the Consolidated Street Railway, was in the city hall this morning and discussed with Chairman Eggemann, of the board of works, the prospects of securing the right-of-way for a double track on West Main street. The board has heretofore refused to grant further privileges until the street railway management agrees to pave between all tracks in the city when the street is paved on which the railway operates and it is probable that the board will persist in this demand.

Bids will be opened for the following improvements: Repairing engine house No. 8; vitrified clay pipe sewer in the alley between Fletcher and Grant avenues from the brick sewer in the alley between oClumbia and Lake avenues and also in the alley between Tecumseh street and Crescent avenue from Columbia to Lake avenue; vitrified clay pipe sewer in the first alley south of Madison street from Division street to the first alley east.

The board may also instruct Engineer Randall to prepare plans for a pavement on Barr street from Washington to Holman. There is a big demand for the improvement among property owners.

REPORT IS READY.

Clerk A. M. Schmidt has completed the report of the board of works and it will be submitted at the meeting of the board this evening. The report includes the reports of the engineer, park department and street department. The report of Superintendent Goers shows that 2,500 plants were set out and 176 young trees planted in Lawton park, 100 rose bushes and 148 young trees planted and 684 feet of gravel walk constructed in Swinney park, 332 trees and shrubs planted in McCulloch park, and 584 young trees and 16,000 plants set out in Reservoir park.

BURNS' ANNIVERSARY.

The Caledonian society and the ladies' auxillary will hold the annual Burns celebration in the hall, 76 Calhoun street, on the evening of January 25th, the anniversary of the birth of the Scotch poet. Each number on the program will pertain to Burns and a cordial invitation is extended to all the sons and daughters of Old Scotia to attend. An excellent program has been arranged, as follows:

—Part 1.—

Instrumental—Scotch medley.....
.....Miss Kate Hamilton
Song—"There Was a Lad".....
.....William Lawson
Address—"The Poet Burns".....
.....Rev. J. S. Ainslie
Song.....Miss Nellie Lawson
Original.....George McKenzie
Instrumental...Miss Maggie Baillie

—Part 2.—

Song—"The Cottage Where Burns Was Born".....Alex. Forbes
Descriptive address—"The Cottage Where Burns Was Born".....
.....Capt. A. H. Dougall
Song—"Afton Water" .....
.....Mrs. Mary Hess
Instrumental..Miss Kate Hamilton
Recitation—"The Haggis".....
.....David McKay

During the recitation of this piece a haggis will be served to the audience, with supper. Following the entertainment there will be a dance under the direction of Will Birbeck.

BUCKLEN'S ARNICA SALVE.

Has world-wide fame for marvellous cures. It surpasses any other salve, lotion, ointment or balm for Cuts, Corns, Burns, Boils, Sores, Felons Ulcers, Tetter, Salt Rheum, Fever Sores Chapped Hands, Skin Eruptions; Infallible for Piles. Cure guaranteed. Only 25c at Dreier & Bros.

A DISTRICT NURSE.

The Friendly Visitors, at the regular meeting held in the city building Wednesday evening, formulated a plan by which it is hoped a district nurse can be employed. Secretary Mohler, of the Associated Charities, said this morning that there was great necessity for a nurse in many poor families at this time, and if the plans of the Friendly Visitors are accomplished, a good work will be done.

WILL GIVE A CIRCUS.

Fort Wayne lodge, No. 10, A. O. U. W., will have a circus in its hall next Wednesday evening, which the projectors say will make all former efforts in that direction appear as Lilliputians compared with this one. Gus Hobrock will be general manager, Ed Ehrman secretary and John J. Bauer ring master. The animals will come from the Wallace Brothers' circus, now in winter quarters in Peru, and if possible a few acrobats will come from the same place. On account of the daring nature of some of the feats performed by local talent and the frailty of the feminine sex, no ladies will be admitted to the performance.

RUSSIAN WARSHIP ASHORE.

St. Petersburg, Jan. 18.—The Russian ironclad Poltava, of 10,900 tons, is dangerously ashore near Libau, on the Baltic.

THEORIES ABOUT FOOD.

Also a Few Facts on the Same Subject.

We hear much nowadays about health foods and hygienic living, about vegetarianism and many other fads along the same line.

Restaurants may be found in the larger cities where no meat, pastry or coffee is served and the food crank is in his glory, and arguments and theories galore advanced to prove that meat was never intended for human stomachs, and almost make us believe that our sturdy ancestors who lived four score years in robust health on roast beef, pork and mutton must have been grossly ignorant of the laws of health.

Our forefathers had other things to do than formulate theories about the food they ate. A warm welcome was extended to any kind from bacon to acorns.

A healthy appetite and common sense are excellent guides to follow in matters of diet, and a mixed diet of grains, fruits and meats is undoubtedly the best.

As compared with grains and vegetables, meat furnishes the most nutriment in a highly concentrated form and is digested and assimilated more quickly than vegetables and grains.

Dr. Julius Rommson on this subject says: "Nervous persons, people run down in health and of low vitality should eat meat and plenty of it. If the digestion is too feeble at first it may be easily corrected by the regular use of Stuart's Dyspepsia Tablets after each meal. Two of these excellent tablets taken after dinner will digest several thousand grains of meat, eggs or other animal food in three hours, and no matter how weak the stomach may be, no trouble will be experienced if a regular practice is made of using Stuart's Dyspepsia Tablets because they supply the pepsin and diastase necessary to perfect digestion, and every form of indigestion will be overcome by their use.

That large class of people who come under the head of nervous dyspeptics should eat plenty of meat and insure its proper digestion by the daily use of a safe, harmless digestive medicine like Stuart's Dyspepsia Tablets composed of the natural digestive principles, pepsin, diastase, fruit acids and salts, which actually perform the work of digestion. Cheap cathartic medicines, masquerading under the name of dyspepsia cures are useless for indigestion as they have absolutely no effect upon the actual digestion of food.

Dyspepsia in all its many forms is simply a failure of the stomach to digest food and the sensible way to solve the riddle and cure the dyspepsia is to make daily use at meal time of a preparation like Stuart's Dyspepsia Tablets, which is indorsed by the medical profession and known to contain active digestive principles.

All druggists sell Stuart's Dyspepsia Tablets at 50c for full treatment.

A little booklet on cause and cure of stomach trouble mailed free by addressing F. A. Stuart Co., Marshall, Mich.

MINERS' WAGES RAISED.

Hazleton, Pa., Jan. 18.—The employes of A. S. VanWyckle & Co., coal miners at Colerain and Milnesville, were notified today of a 2 per cent. increase in their wages, which will now be 4 per cent. below the $5 basis. Two thousand men are affected by the new wage scale.

HOME SEEKERS EXCURSION

Via the Nickel Plate road to points in the west, northwest and southwest on January 16th and February 6th, 1900. Tickets are available on above dates good returning within 21 days at one fare plus $2.00 for the round trip. or full information and particulars inquire agents Nickel Plate Road.

d11-16-18-23-25-30-6-w-3t

The People's Store!

OUR GREAT SEMI-ANNUAL

CLEARANCE SALE

Is Now Going on, and Continues 'Till February 1st.

Don't worry about the advance in prices. We've been loading up with goods for the past six months at the OLD PRICES, and you can buy DRY GOODS at our GREAT SEMI-ANNUAL SALE as cheap as you ever did before. You all know what Our Semi-Annual Sales are. Everybody in Fort Wayne and Northern Indiana takes advantage of them to stock up with good, reliable merchandise at less than wholesale prices. Everything in our entire store will be sold at SALE PRICES, whether advertised or not, and we simply mention a few items from each department to give you a general idea how goods will be sold.

Read This List and Prices Carefully. **Every Article Just as Advertised.**

Muslins.

5 bales Unbleached Muslin extraordinary fine, at 5c yard.

10 bales Unbleached Muslin, very good quality, at 5½c yard.

10 bales Unbleached Muslin, unheard of values, at 6c yard.

7 bales Unbleached Muslin, a stunner for value and one to talk about, at 6½c yard.

5 bales very fine and heavy Unbleached Muslin, at 7c yard.

2 cases good Bleached Muslin at 5c yard.

3 cases good Bleached Muslin at 6c yard.

4 cases good Bleached Muslin at 7c yard.

3 cases good Bleached Muslin at 8c yard.

All widths of Sheetings, both Bleached and Unbleached, will be sold at SALE PRICES.

Sheets and Pillow Cases.

Ready-made Bleached Sheets, full size, were 65c, at 50c each.

Ready-made Pillow Cases, full size and good quality muslin, were 15c, at 10c each.

Outing Flannels.

Fine, choice Outing Flannels, light and dark styles, good quality, 5c yard.

Very choice Outing Flannels, light, medium and dark effects, at 7½c yard.

The very best Outing Flannels, an endless assortment of colors and styles, at 8 1-3c yard.

Cotton and Shaker Flannels.

All our 6c Cotton and Shaker Flannels at 5c yard.

All 7½c Shaker and Cotton Flannels at 6c yard.

All 8 1-3c Shaker and Cotton Flannels at 7½c yard.

Shirtings, Tickings and Denims.

The entire stock of our 7c Shirtings at 5c yard.

All our 10c Shirting and Denim at 8c yard.

All Shirtings, Denims and Tickings that sold at 12½c yard, at 10c yard.

Flannels.

The entire stock of our White, Red, Grey, Blue Mixed, Grey Mixed, Checked and Striped Factory Flannels will be sold at SALE PRICES.

Ribbons.

50 pieces Fancy Persian Ribbons, worth 25c, SALE PRICE 15c yard.

30 pieces extra wide Fancy Taffeta Ribbons, worth 35c, at 25c yard.

All Plain and Fancy Taffeta Ribbons, Moiree Ribbons, Satin Ribbons (single or double faced), Velvet Ribbons, black or colors, at SALE PRICES.

Fancy Goods.

All Laces, Insertions, Ruschings, Veilings, Fancy Neckwear, Corded Silks, Fancy Fronts, Doylies, Shams, Pillows and Pillow Tops, Mantels and Piano Drapes at SALE PRICES.

Underskirts.

All our $3.50 and $7.50 Silk Underskirts reduced to $4.90.

All our $8.90 and $10.00 Silk Underskirts reduced to $6.90.

The entire stock of Italian Cloth Underskirts, Mercerized and Moreen Underskirts at SALE PRICES.

Table Linens.

All Turkey Red and Unbleached Table Linens that sold at 30c, at 25c.

All Bleached and Unbleached and Best Turkey Red Table Linens that sold for 45c and 50c at 39c yd.

All Table Linens, Bleached and Unbleached, that sold for 60c and 62½c at 48c yd.

All Table Linens, either Bleached or Unbleached, that sold for 75c to 85c, at 69c yd.

Napkins.

All our Bleached and Half-Bleached Napkins that sold for 75c, at 69c doz.

All $1.00 Napkins reduced to 89c doz.

All $1.50 Napkins reduced to $1.10 doz.

All $1.75 Napkins reduced to $1.25 doz.

All $2.00 Napkins reduced to $1.50 doz.

All $2.25 Napkins reduced to $1.69 doz.

Towels.

50 dozen Cotton Huck Towels, worth 10c, at 8 1-3c each.

100 doz. Large size Linen Huck Towels, worth 12½c, at 9c each.

75 dozen extra large size Linen Huck Towels, worth 15c at 12½c each.

150 dozen Hemstitched Linen Huck Towels, worth 20c, at 15c each.

100 dozen extra fine, large Damask Towels, fringed, worth 29c, at 23c each.

Crashes.

100 pieces Twill Cotton Crash, worth 4c at 3c yard.

130 pieces extra good Twill Cotton Crash, worth 6c, at 4c yard.

200 pieces all Linen Crash, good clean goods, worth 7c, at 5c yard.

125 pieces all Linen Brown Crash, worth 7½c, at 6¼c yard.

175 pieces all Linen Crash, worth 9c, at 7c yard.

135 pieces Brown Crash, 18 in. and 20 in. wide, dirt cheap at 10c, for 8 1-3c yard.

All 12½c Bleached and Unbleached Crashes, fine clean goods, at 10c yd.

Silks and Velvets.

70 pieces Brocaded, Striped, Checked and Dark Ground Foulard Silks, worth $1.00 yard. SALE PRICE 59c yard.

White Brocaded Silks, suitable for Confirmation purposes, were 62½c, SALE PRICE 50c yard.

White Brocaded Silks, very fine quality, worth 75c, at 62½c yard.

SALE PRICES will prevail on all our Velvets, Velveteens, Taffeta Silks, China Silks, etc.

Linings.

Best Lining Cambrics 4c yard.

Best Silesia Linings, worth 15c, at 10c yard.

Fancy Striped Taffeta Linings, worth 15c. SALE PRICE 10c.

Extra heavy Linen Canvas, worth 17c, at 12½c yard.

All Wool Moreen Skirtings, every shade, formerly sold at 59c yard. SALE PRICE 39c yard.

Books.

Another fresh arrival of 1,000 copies of David Harum, Richard Carvel, Janice Meredith, Choir Invisible, When Knighthood Was in Flower, and Lion and Unicorn, at 89c vol.

Handy Volume Classics, 200 different titles, a good 12 mo., cloth bound book; also a 12 mo., cloth bound, suitable for Boys and Girls; your choice during the sale at 23c vol.

All our regular 75c books at 50c vol.

Cloaks.

THIS IS THE DEPARTMENT IN WHICH WE HAVE MADE SWEEPING REDUCTIONS. THE OPPORTUNITY FOR BUYING A COAT OR CAPE AT ABOUT HALF THEIR ORIGINAL COST, RIGHT IN THE MIDST OF COLD WEATHER IS NOW PRESENTED TO YOU. TAKE ADVANTAGE OF THIS AT ONCE, AS THE EARLY BUYERS GET THE BEST PICK.

ONE LOT OF GOLF CAPES WERE $7.00, WILL GO DURING THE SALE AT $4.98.

ONE LOT OF GOLF CAPES THAT FORMERLY SOLD FOR $10.00 AND $12.50, WILL BE SOLD DURING THIS SALE AT $8.90.

ONE LOT OF PLUSH CAPES, 30 INCHES LONG, SATIN LINED, FUR TRIMMED, WERE $10.00; SALE PRICE $7.90.

50 LADIES' JACKETS, ROUGH EFFECTS, HALF SATIN LINED, WERE $4.50, AT $2.98.

LADIES' AND MISSES' JACKETS THAT WERE $6.50, SALE PRICE $3.75.

ALL LADIES' AND MISSES' JACKETS THAT SOLD FOR $7.50 AND $8.50, DURING THIS SALE FOR $5.00.

ALL $10.00 LADIES' AND MISSES' JACKETS GO ON SALE AT $6.90.

ALL LADIES' AND MISSES' JACKETS THAT SOLD FOR $12.50, AT $8.90.

ALL $15 AND $17.50 LADIES' AND MISSES' JACKETS, SALE PRICE $10.00.

CHILDREN'S JACKETS THAT WERE SOLD AT $3, GO AT $2.38.

CHILDREN'S JACKETS THAT SOLD FOR $4.00, GO ON SALE AT $2.90.

Our entire stock of Storm Skirts, Dress Skirts, Suits, Silk Waists, Mackintoshes, etc., at SALE PRICES.

Furs.

The balance of our Fur Collarettes, Boas, Neck Scarfs, Muffs, etc., will be closed out at SALE PRICES.

Wrappers.

25 dozen heavy Fleece Lined and Calico Wrappers, were $1.25, at 89c each.

20 dozen very fine quality Fleece lined Wrappers that were $1.50, go on sale at $1.10 each.

Underwear.

3 cases Boys' Ribbed Fleece Underwear, SALE PRICE 21c each.

Men's Ribbed Fleeced Underwear, regular 50c quality, at 39c each.

2 cases Ladies' and Men's Underwear, extra good quality, at 45c each.

All Ladies', Men's and Children's Combination Suits at SALE PRICES.

All Children's Underwear at SALE PRICES.

Gents' Furnishings.

Men's Jersey Overshirts and Cheviot Working Shirts, that were 75c, SALE PRICE 39c each.

All our Men's 10c half hose at 8 1-3c pair.

50 dozen Men's Wool Half hose, worth 20c, at 12½c pair.

Men's Gloves, Suspenders, Collars, Cuffs, Ties, Hose Supporters and Cardigan Jackets, at SALE PRICES.

Corset Department.

All Corsets, Waists, Outing Gowns, Children's Hoods and Bonnets, Aprons, Fascinators, and Ice Wool Shawls at SALE PRICES.

Dress Goods.

25 pieces Jack Brocaded Dress Goods, were fine value at 35c, SALE PRICE 25c yard.

Very Fine Black Brocaded Dress Goods, worth 62½c, SALE PRICE, 45c yard.

All $1.00 Black Crepons at 75c.

All $1.50 Black Crepons at $1.10 yard.

50 pieces Novelty Check Dress Goods, worth 15c, at 10c yard.

35 pieces All-Wool Novelty Dress Goods, neat style checks, etc., worth 30c, at 19c yard.

50 pieces Dark Wool Novelty Dress Goods, worth 39c, at 25c yard.

40 pieces All-Wool Plaid Flannel Dress Goods, worth 50c, at 39c yard.

All-Wool Cheviots, Serges and Zibeline Cloths, worth 62½c, at 45c yard.

Golf Skirting Plaids, very heavy, 58 in. wide, were $1.25, at 98c yard.

Extra Fine Quality Golf Skirting Plaids, good styles, were $1.50, at $1.25 yard.

SALE PRICES on all Cloakings, Suitings, Eiderdowns, etc.

Bed Spreads.

1 case good sized Honeycomb Bed Spreads, worth 62½c, at 50c each.

Crochet Bed Spreads, Marseilles patterns, worth 75c, at 65c each.

Crochet Bed Spreads, large size, and Marseilles patterns, worth 98c, at 79c each.

Fine Marseilles Bed Spreads, full size, worth $1.25, at 89c each.

All better Marseilles and Satin Bed Spreads at SALE PRICES.

All India Linens, Victoria Lawns, Dimities, etc., at SALE PRICES.

Curtain Department.

100 Pairs Lace Curtains, worth 89c, at 69c pair.

90 Pairs Lace Curtains, worth $1.25, at 89c pair.

All $1.50 Lace Curtains reduced to $1.25 pair.

All $2.25 Lace Curtains reduced to $1.69 pair.

All $3.00 Lace Curtains reduced to $2.50 pair.

All better grades of Lace Curtains reduced to SALE PRICES.

Fine Swiss Tambour Curtains, worth $4.00, at $3.50 pair.

Swiss Tambour and Brussels Net Curtains, worth $5.00, at $3.90 pair.

All $2.00 Swiss Ruffle Curtains, at $1.50 pair.

All $2.50 Ruffle Net Curtains at $1.90 pair.

All $3.50 Ruffle Net Curtains reduced to $2.90 pair.

All $4.00 Ru e Net Curtains reduced to $3.25 pair.

Chenille and Tapestry Curtains, worth $2.50, reduced to $1.90 pair.

Chenille and Tapestry Curtains, worth $3.00, reduced to $2.38 pair.

Chenille and Tapestry Curtains that sold for $4.00, reduced to $2.90 pair.

Chenille and Tapestry Curtains worth $4.50, SALE PRICE, $3.90 pair.

Extra Fine, heavy fringed Tapestry and Chenille Curtains that sold for $5.00, reduced to $4.50 pair.

All 50c Furniture Covering at 39c yard.

All 75c Furniture Covering at 62½c yard.

All $1.00 Furniture Covering at 79c yard.

All better grades of Tapestry and Brocatelle Draperies at SALE PRICES.

Figured and Plain Silkolines that were 12½c yard, at 10c yard.

All 17c Figured Denims at 12½c yard.

All Dotted and Figured Swisses and Fish Net Curtain Goods at SALE PRICES.

Calicoes.

10 cases Best Fancy Prints, Indigo Blue Prints, Light Shirting Prints and Turkey Red Prints, at 4c yard.

15 cases Silver Grey, Black and White Best Indigo and Best Fancy Prints, at 5c yard.

Full case yard wide 10c Percale, SALE PRICE, 7c yard.

50 pieces regular 12½c Percales, yard wide, at 10c yard.

25 pieces Fleece Back Princess Cashmere, worth 10c, SALE PRICE, 7c yard.

40 pieces Princess Cashmere, heavy fleece back, worth 12½c, at 8 1-3c yard.

Ginghams.

200 pieces choice Ginghams, fast colors, worth 8c yard, at 5c yard.

All Fancy Dress Ginghams, French Ginghams, Zephyr Ginghams, Seersucker Ginghams, Sateens, etc., at SALE PRICES.

Wool Skirt Patterns.

50 dozen all-wool Skirt Patterns, worth 75c, at 59c each.

50 dozen extra fine all-wool Skirt Patterns, worth $1.25, at 89c each.

Blankets

200 pair heavy fleece Cotton Blankets, Grey or White, at 45c pair.

150 pair large size, heavy fleece Cotton Blankets at 50c pair.

100 pair very heavy fleece Cotton Blankets, worth $1.00, at 75c pair.

All $1.25 Cotton Fleece Blankets at $1.00 pair.

All $1.75 Fleece Cotton Blankets, White or Grey or Tan, at $1.25 pair.

All $2.00 extra heavy fleece Blankets at $1.75 pair.

All $2.50 heavy fleece Coton Blankets at $1.98 pair.

All wool Factory Blankets, Grey or Blue Grey, were $3.50, at $2.75 pair.

All Red, White and Grey all-wool Blankets, worth $4.50, at $3.50 pair.

All $6.50 Wool Blankets at $4.50 pair.

Comforts

5 bales of Comforts, extra good covers, good quality cotton filling and quilted, SPECIAL SALE PRICE, 89c each.

All $1.25 Comforts at $1.00 each.

All $1.75 Comforts at $1.25 each.

All $2.25 Comforts at $1.75 each.

All $3.75 and $3.00 Comforts at $2.00 each.

Merritt's famous Comforts, fine Silkoline Covers, knotted sheet-wool filling, worth $4.50, at $2.90 each.

Hosiery.

All Ladies' and Children's 10c Hosiery at 8 1-3c pair.

All Ladies' and Children's 15c Hosiery at 12½c pair.

All Ladies' and Children's Wool and Jersey Leggings, Leather and Moca Leggings, Children's Bootees, Ladies' Fancy Silk and Lisle Hosiery at SALE PRICES.

Gloves and Handkerchiefs.

The entire stock of Ladies' and Children's Kid Gloves, Wool Gloves, Kid Mitts and Wristlets at SALE PRICES.

Ladies' Embroidered and Hemstitched Handkerchiefs and Gents' Handkerchiefs at SALE PRICES.

NOTE—Sale Is Now Going On, and Continues Until February 1st.

THE PEOPLE'S STORE,

BEADELL & COMPANY.

OVER A MILLION

PEOPLE ARE USING JOHNSON'S KIDNEY PILLS FOR KIDNEY TROUBLES

Several packages of Johnson's Kidney Pills have been sold. It was the first Reliable Kidney Remedy offered the public at a popular price, and is the ONLY ONE that is GUARANTEED to cure all Diseases of the KIDNEYS, BLADDER and URINARY ORGANS. What better testimonials could we give. 25 Pills 10 cents. By mail for five 2-cent stamps.

MADE AT The Johnson Laboratories, Inc., PHILADELPHIA

For Sale by All Leading Druggists.

The Cure that Cures

Coughs, Colds, Grippe,

WHOOPING COUGH, ASTHMA, BRONCHITIS AND INCIPIENT CONSUMPTION IS

OTTO'S CURE

Sold by all druggists 25&50cts

To Carpenters, Contracters and the Public.

We cheerfully give estimates on Plumbing, Gas Fitting, Steam and Hot Water Heating, Electric Wiring, Sewerage and Beer Pump Work.

G. ABDON & CO.,

22 E. COLUMBIA ST.

YOUNG WOMEN,

take your meals at the

Y. W. C. A.,

61 West Berry Street,

Strangers in the city referred to good boarding places. Meals served on the European plan at reasonable rates. Dinner, 11:30—1:30. Supper 5:30—6:40.

W. W. Mungen,

DENTIST,

Announces the removal of his dental parlors from No. 2 East Columbia street to his residence,

57 WEST WAYNE ST.

30-d&w-tf

BUSINESS DIRECTORY

MUSICAL INSTRUCTOR.

Mr. Charles Duncan Allen,
ORGANIST AND CHOIRMASTER
TRINITY CHURCH,
Teacher of Voice Culture, Piano, Organ and Theory of Music at
At Parish House, on West Berry, Wednesdays and Fridays, from 2 to 4 to meet those desiring instructions in any of these branches.

UNDERTAER.

ROBERT KLAEHN,
30 West Main.
Undertaker.
LICENSED ENBALMER
Office open day and night
Telephones 1258 and 228 Main.

INSURANCE.

D. C. FISHER,
Insurance, Real Estate, Loans,
No. 24 W. Wayne street.
Fort Wayne, Indiana

BANKS.

HAMILTON NATIONAL BANK.
Capital $200,000. Surplus $350,000
The Hamilton National Bank will pay interest at the rate of two (2) per cent. per annum on certificates of deposit if left four months.
President—Charles McCulloch.
Cashier—John Mohr, Jr.

CAPITAL $350,000.
SURPLUS $140,000.
THE OLD NATIONAL BANK.
S. W. Corner Calhoun and Berry Sts.
Stephen B. Bond, President.
Oliver P. Morgan, Vice President.
Jared D. Bond, Cashier.
James C. Woodworth, Asst. Cashier.

White National Bank,
Corner Wayne and Clinton Sts.
CAPITAL, $200,000.
SURPLUS, $70,000.
Safe Deposit boxes for rent.

LAWYER.
ABSTRACTER OF TITLES, INSURANCE,
COLLECTION AND LOAN AGENT,
James E. Graham,
Room 10, Bank Block, Fort Wayne, IND.
Sternograher and Notary Public in Office.

PHYSICIAN.

DR. B. GARD—To ladies' suffering from ailments peculiar to their sex, may consult me free of charge at my office 18 W. Wayne street. Telephone 245.

RAISE THE WAGES

PENNSYLVANIA COMPANY SURPRISES ITS YARD MEN.

BULLETIN CONVEYS THE NEWS

IT COMES AS AN AGREEABLE SURPRISE.

ROAD MEN AFFECTED ALSO

GET INCREASE IN THE OVERTIME WAGE SCALE.

A bulletin posted late last evening carried glad tidings to a considerable number of men employed by the Pennsylvania company. It was a notice to the yard men that their wages had been increased from about 5 to 10 per cent., the advance taking effect on January 1. Day conductors get 24 cents per hour, night conductors 25 cents; day yard brakemen 18 cents, night yard brakemen 19 cents; engineers on shifting engines 28 cents per hour, and firemen 17 cents per hour. Another bulletin also notified the road men of an increase in the price allowed for overtime, but makes no change in the wages otherwise. Engineers' overtime wages are increased from 31 cents per hour to 34 cents; conductors from 23 cents per hour to 26 cents; firemen from 17 cents per hour to 19 cents, and brakemen from 15 cents per hour to 17 cents. This is a greater increase per hour than that made in the yard service, but as stated, it only affects the men when they are called upon to work overtime. Both of these bulletins were unexpected and they have caused considerable good feeling among the men affected.

INCREASING THE EQUIPMENT.

Edward Gilmartin & Son have made an addition to their planing mill on Holman street and also added to the machinery in the factory. As a result the engine was too small and today a larger one was placed in the works. It is one of the latest pattern gas engines made by the Fort Wayne Iron and Machine company.

CUT ON THE FOREHEAD.

Machinist William Hensill, of the Bass works, was struck on the head by the clamp on the base plate of the lathe he was operating and a long gash was cut on his forehead. In closing the wound the surgeon had to take two stitches. Mr. Hensill resumed work this morning, though his head was pretty sore.

A NEW CLERK.

John Mungen has been added to the clerical force in the Bass offices, the immense business of the firm making such addition an absolute necessity. He will assist Otto Scheumann in the billing department. Young Mungen is a son of ex-Street Commissioner Mungen. He was formerly employed in a clerical way at the Kerr Murray works.

OFFICIALS HERE.

General Superintendent B. F. Fenton, General Freight and Passenger Agent Frank Finney and Auditor A. Strauss, of the Findlay, Fort Wayne and Western road, were in the city today. The road is in good condition and is enjoying a freight and passenger business that increases with each month.

WABASH'S MEXICO TOUR.

Col. R. G. Thompson went to St. Louis last night on business connected with the coming tour to Mexico which the Wabash company is soon to give. Twenty or more citizens of the Missouri metropolis have been in correspondence with Mr. Thompson regarding the trip and his mission to that city was in part to close up the deal with them. The St. Louis party want an entire car assigned to them and they are sufficiently numerous to fill every berth. This tour of the Wabash is going to be one of the most successful ever gotten up, both in a numerical sense and in congeniality of the people comprising the party. Any one having in contemplation a pleasure trip this winter will make a great mistake if they allow the opportunity now presented to pass unnoticed.

A DAMAGE SUIT.

An important suit for damages, entitled Fox vs. the Wabash company, is on trial at Toledo and is likely to occupy the next three or four days. Among the witnesses in the case is Master Mechanic G. S. McKee, of this city, who went to Toledo this morning. General Solicitor W. H. Blodgett and General Claim Agent D. C. Wintson passed through the city in a special car at 11:30, en route to Toledo, where they will look after the company's interests in the case.

INDUSTRIAL NOTES.

Frank Frenchnicht, a boilermaker, has gone to Toledo to do some work for the Wabash.

C. E. Wagner, traveling freight agent for the National Dispatch line, was in the city this morning.

Boilermaker John Christian has resumed work at the Bass shops, after an illness of eight or ten days.

Master Mechanic B. Fitzpatrick is confined to his home by a bad cold, which he hopes to break up in a day or two.

H. G. Holzhauer, of the Bass works, has moved from Hanna street and now occupies cozy quarters at 168 Taber street.

Michael Gilmartin, of the firm of Edward Gilmartin & Son, has gone south to attend a convention of lumber dealers and mill men.

James Murray, assistant foreman of the Wabash boiler shop, has gone to Indianapolis to see his folks, who have not yet moved to this city.

Nickel Plate engine 13, which was only recently turned out of the Stony Island shops, has gone into the local freight service between Belevue and Leipsic Junction.

A special train loaded with silk from the orient, valued at $30,000, pased through the city last evening over the Pittsburg road. There were five cars in the train.

John MacKenzie, superintendent of motive power, and George James, master mechanic, of the Nickel Plate, are in the city today in the interest of their respective departments.

Messrs. J. J. Wood and F. S. Hunting, of the Fort Wayne Electric company, were in Lafayette yesterday in a business way. The company recently placed some of its machinery there.

Levi H. Bender, the steam fitter, called to see his old shopmates at the Pittsburg yesterday. He has been ill, but is improving and thinks he will be able to resume work next Monday.

The clerks at the Kerr Murray offices are engaged a couple of hours each evening at present in preparing the inventory papers. This work in the factory was completed severnl days ago.

Fireman W. F. Fisher, of the Pittsburg, was taken sick while out on the road last night and another fireman was dispatched to take his place. Mr. Fisher "dead-headed" home last night.

A large division of the Brotherhood of Railway Trainmen was organized at Shamokin, Pa., last Sunday, the instituting work being directed by Valentine Fitzpatrick, third vice grand master.

W. Erickson, night caller at the Pittsburg round house, and C. Schirmeyer, of the oil room at the same establishment, have resumed their respective positions after being on the sick list a few days.

Nickel Plate enginemen and trainmen are not allowed to lay off unless they are sick or can give some other good reason for doing so. Business is so heavy on the road that it requires the services of every man to handle it.

Next spring the Big Four road proposes to put on a new train between Cleveland and St. Louis which will be the fastest scheduled train ever on that line. The increasing business of the route warrants a service of this character.

A. W. Maddux, wreck foreman of the Nickel Plate, had an eye cut by pieces of glass last Tuesday. He had all the particles removed from the eye, but the optic pained so that he was compelled to relinquish work for a day or two.

The Baltimore and Ohio and the Pittsburg and Lake Erie companies have emulated the worthy example of the Pennsylvania railroad in advancing the wages of the trainmen and enginemen. The advance is about 10 per cent.

Notice has been served upon the proper persons that all annual passes good on the northwestern system of the Pennsylvania lines will also be honored on the Marietta division. This is a courtesy that the holders of the annuals will appreciate.

John MacKenzie and George James, superintendent of motive power and master mechanic, respectively, of the Nickel Plate, were Master Mechanic G. S. McKee's guests an hour or two this morning. They were escorted about the Wabash shops by Mr. McKee.

M. E. Ingalls, president of the Big Four, is in Washington, D. C., to spend a week recuperating after the fatiguing labor connected with the recent Vanderbilt deals, in which he was an important participant. Mrs Ingalls accompanies her husband on the trip.

General baggage agents now are voting upon the propostion recently made at a meeting of the executive officers of roads in the Western Passenger association to cease the checking of unlocked articles as baggage. The general impression is that the western roads will adopt the proposition.

Indianapolis Journal: "An official high in the ranks of the Vanderbilt lines says if the Toledo, St. Louis and Kansas City road is bought in at the coming foreclosure sale in the interests of the Vanderbilt lines it will be for the Michigan Central, not the Nickel Plate, as has been rumored."

Alfred P. LeGoss was buried at St Louis last Sunday. The deceased, at the time of his death, was the master car builder of the Louisville and Nashville. He was formerly employed by the Ohio Falls car works, at Jeffersonville, Ind. He was known to quite a number of Fort Wayne railway men.

Frank Kelly, who entered the mechanical department of the Wabash as an apprentice a year or two ago, retired from that position last night and will enter the service of the Pennsylvania company as a fireman. He successfully passed the rigid examination this morning and will immediately report for duty.

The Brotherhood of Railway Trainmen has a grievnace against the Philadelphia and Reading road. Last week several of the employes were dismissed from the service because they were identified with the movement to organize a lodge. Vice Grand Master Fitzpatrick will endeavor to adjust the difficulties.

General Superintendent J. J. Wood of the Fort Wayne Electric company, has devised another important improvement in arc lamps. The invention is a feeder which does its work so easily that the light does not flitter and sputter as on some other lamps, yet at the same time it is just as effective and brilliant. It will be on the market in a day or two.

Charles B. Couch has resigned as purchasing agent for the Lake Shore road and F. H. Greene has assumed the office. The latter gentleman was chief clerk in the motive power department. Mr. Couch will accompany his wife, who is in poor health to Europe, hoping that a season's sojourn there will cure her. It is on this account that Mr. Couch retires from railroading.

R. H. Soule has been appointed superintendent of construction of the Chicago and Alton, with headquarters at Bloomington. He was for many years the western agent of the Baldwin locomotive works, with headquarters in Chicago. The company has planned an extensive scheme of shop reconstruction at the Bloomington plant. A new car repair building is to be erected, several of the old buildings enlarged and an electric station will be installed.

The agents of S. F. Bowser & Co. are having the greatest meeting in the history of the establishment. There are over sixty men in attendance at each of the business sessions and every one of them displays an interest in the proceedings which will redound to the advantage of the firm in a business way. This afternoon the works are keeping "open house" and hundreds of our citizens are being shown around by the agents, who have formed themselves into a reception committee.

F. Block, an employe of the Pittsburg lumber yards, is very ill with brain fever and his friends are apprehensive of a prolonged attack, if indeed nothing more serious results. Other sick shopmen are Pat Bresnahan, John Nolan, J. Stackricter, Henry Danmeyer, L. Linker, George Meyers, William Lepper and Jerre Stanford. Charlie Kronnemiller has gone to Columbia City to visit friends and A. Hettler and M. Shenline are attending to some private business.

Grain-O! Grain-O!

Remember that name when you want a delicious, appetizing, nourishing food drink to take the place of coffee. Sold by all grocers and liked by all who have used it. Grain-O is made of pure grain, it aids digestion and strengthens the nerves. It is not a stimulant but a health builder, and the children as well as the adults can drink it with great benefit. Costs about ¼ as much as coffee. 15c. and 25c. per package. Ask your grocer for Grain-O.

Try Grain-O!

Insist that your grocer gives you Grain-O Accept no imitation.

HIS WIFE SAVED HIM.

My wife's good advice saved my life writes F. M. Ross, of Winfield, Tenn., for I had such a bad cough I could hardly breathe, I steadily grew worse under doctor's treatment, but my wife urged me to use Dr. King's New Discovery for Consumption, which completely cured me." Coughs, Colds, Bronchitis, La Grippe, Pneumonia, Asthma, Hay Fever and all maladies of Chest, Throat and Lungs are positively cured by this marvellous medicine. 50c and $1.00. Every bottle guaranteed. Trial bottle free at Dreier & Bros. drug store.

The rush of new postoffices to secure the name of Dewey is still going on and attests in some measure to the continued popularity of the admiral. A Dewey postoffice was established the other day in Wisconsin and on the heels of it came an application from North Dakota.

FARMERS CO-OPERATING.

Washington, Jan. 18.—The efforts which Governor Merriam, director of the census, is making to induce farmers to prepare statements of their operations for the calendar year 1899 so that they will be ready to reply definitely and accurately to the enumerator's questions next June are bearing fruit. Some farmers have forwarded copies of statements to the census office, accompanied by inquiries as to their completeness and correctness. The first and one of the best of these statements came from a woman who operates a farm in Pennsylvania on her own account. The paper shows not only the acreage, quantity and value of each crop, but contains also a good inventory of live stock and a detailed statement of the quantity and value of the miscellaneous articles produced. If every farmer would imitate this woman the agricultural report of the twelfth census would be a marvel of completeness and accuracy, and would also show the entire productive strength of the United States in food products.

APOSTLE OF NEW HEBRIDES.

Rev. John G. Paton, the world-renowned missionary of the South Pacific islands, who has been called "The Apostle of the New Hebrides," will spend next Sunday in the city. Coming from the islands where John Williams was murdered, where several missionaries have been roasted and eaten, and where he himself once barely escaped with his life, everybody will want to see him and hear the thrilling, tragic story of the labor and sacrifice by which a marvelous change has been wrought among the cannibals. Therefore, arrangements have been made as follows: He will speak at the First Baptist church in the morning; will address a general union meeting at the First Presbyterian church at 3 p. m., and a union meeting of the Presbyterian churches at Westminster church at 7:30 p. m.

THE COUNT IN THE HOLE.

Paris, Jan. 18.—The Matin today says it is rumored on the bourse that Count Boni de Castellane, husband of Anna Gould, has lost three million francs by unlucky speculations. The Marquis De Castellane, father of Count Boni De Castellane, denies most emphatically the story that Count Boni has failed to meet his obligation due to bourse transactions, for the simple reason, he adds, that his son has never taken part in the alleged speculations. The Marquis explains that the fact that Count Boni and his wife are on their way to America has been taken advantage of and furnished the opportunity for false rumors.

THE PEOPLE

Know and appreciate a good thing when they see it. This is why the Nickel Plate road is so decidedly popular with the traveling public. A peerless trio of elegantly appointed through express trains daily in each direction; uniformed colored porters in attendance on all day coaches, and unexcelled dining car service. Rates lower than by other lines.

d18,23,25,30,1w24,31

POSSE HUNTS FIREBUGS.

New York, Jan. 18.—A posse of fifty armed men, having scoured the mountains near Sparta, N. J., since dark last night for the firebugs who made an attempt to burn the Sparta school house, returned to Newton today without success. The posse reported that they had an encounter with the firebugs and that shots were exchanged. They were unable to capture the men, who were in the Sparta mountains, to which access is very difficult. Several attempts have been made recently to burn the school house at Sparta. The incendiaries made another attempt last night. They soaked some woodwork with oil but before they had time to set a match to it they were discovered and pursued.

THE MYSTERIOUS WRECK.

St. Johns, N. F., Jan. 18.—No additional facts in connection with the steamer wrecked in St. Marys have been developed today. The agents in New York of the German-American Petroleum company, whose steamer Heliogoland is supposed to be the ill-fated vessel, have telegraphed to the German consul here to use every endeavor to recover and bury the bodies from the wreck, and the tug Ingraham has been engaged to return to St. Marys bay for this purpose.

FIGHT EIGHT-HOUR LAW.

Victoria, B. C., Jan. 18.—A petition has been presented to the legislature from all the leading mines of West Kootenay, representing fifty millions of capital, seeking the repeal of the eight-hour law and declaring it had been prematurely and improperly introduced and had excluded capital and deprived mine owners of working at a profit. Its constitutionality is challenged and the declaration is made that unless it is repealed or amended in its primary particulars it will be necessary to close the mines or cut the wages in proportion to the time reduction.

HOURS EASY.

"What is Peadder doing now, since he went out of business?"

"He is running a little clipping bureau."

"Is there any money in that?"

"Nothing but money. It's a coupon clipping bureau."—Chicago Tribune.

The Salvation Army has opened a new food and shelter depot at Wellington, New Zealand.

99 %

Out of 100 is the ratio that HEADACHES are CURED by

MINTONE

It cures INSTANTLY.

5c a dose at Pellens & Polster's. Soda Fountain. Agents this city. 25c bottle.

W. C. CLEARY,

MERCANT TAILOR.

A fine line of fancy Suitings. Call and see my line of $20.00 Fall Suitings.

NO. 11 W. WASHINGTON ST.

MONEY! MONEY! MONEY

REDUCED RATES

The Tri-State Building & Loan association has reduced its rates to borrowing members.

THIS MAKES THE NEW PLANE THE cheapest INSTALLMENT PLAN offered to the borrowing public. You cannot afford to borrow on any other plan.

Call at office for full particulars.

INVESTMENTS.

Interest paid on any amount deposited with the association if left 60 days.

Tri-State Building & Loan Ass'n.,

Cor. Berry and Court Streets

BLOOD POISON

Primary, Secondary or Tertiary Blood Poison Permanently Cured. You can be treated at home under same guaranty. If you have taken mercury, iodide potash, and still have aches and pains, Mucous Patches in Mouth, Sore Throat, Pimples, Copper Colored Spots, Ulcers on any part of the body, Hair or Eyebrows falling out, write

COOK REMEDY CO.,

340 Masonic Temple, Chicago, Ill., for proofs of cures. Capital $500,000. We solicit the most obstinate cases. We have cured the worst cases in 15 to 35 days. 100 page Book Free.

Erastus—(seeing snow-shoe prints)—Well, dem looks laik Miss Lillie's feetsteps, sho'. Guess she mus' passed dis a-way.

Drunkeness Cured.

IT IS NOW WITHIN THE REACH OF EVERY WOMAN TO SAVE THE DRUNKARD.

A Trial Package Mailed Free to All.

By a new discovery which can be given in tea, coffee or food. It does its work so silently and surely that while the devoted wife, sister or daughter looks on, the drunkard is reclaimed even against his will and without his knowledge or cooperation. Send your name and address to Dr. J. W. Haines, 1230 Glenn Bldg., Cincinnati, Ohio, and he will mail you enough of the remedy free to show how it is used in tea, coffee or food and that it will cure the dreaded habit quietly and permanently. Also full directions how to use it, and testimonials from hundreds who have been cured, and everything needed to aid you in saving those near and dear to you from a life of degradation and ultimate poverty and disgrace.

How to Quit Tobacco

A new discovery, odorless and tasteless, that ladies can give in coffee or any kind of food quickly curing the patient without his knowledge. Anyone can have a free trial package by addressing Rogers Drug & Chemical Co., 720 Fifth and Race Sts., Cincinnati, Ohio, and easily drive foul tobacco smoke and dirty spittoons from the home.

J. C. PELTIER,

Undertaker and Embalmer.

17 W. Wayne Street.

MONARCH Sewing Machine OIL.

For Sewing Machines, Typewriters, Fire Arms, etc. The Highest Grade. Get it from your dealer.

Baird Bros. & Co., Cleveland, O.

The Pennsylvania Station.

Pennsylvania Lines.

Trains Run by Central Time.

*Daily. †Daily, except Sunday.

FROM FT. WAYNE TO	LEAVE	ARRIVE
Valparaiso and Chicago....*	3 15 am	* 5 10 am
Plymouth and Chicago.....*	8 15 am	* 7 35 pm
[illegible]	* 5 10 am	* 9 17 pm
New York and Washington.*	5 20 am	* 3 40 am
Youngstown and Pittsburg.*	6 20 am	* 3 40 am
Mansfield and Lima		†11 55 am
Canton and Pittsburg		* 4 10 pm
Valparaiso and Chicago....†	7 30 am	†12 35 pm
Valparaiso and Chicago....†	12 15 pm	†10 55 pm
Crestline and Pittsburg....†	12 45 pm	* 8 35 am
Plymouth and Chicago.....*	4 15 pm	
Lima and Crestline....	† 8 30 am	† 7 15 pm
New York and Washington.*	7 45 pm	* 4 10 pm
Pittsburg & Philadelphia...*	7 45 pm	* 4 10 pm
New York and Washington.*	9 25 pm	* 5 02 am
Pittsburg & Philadelphia...*	9 25 pm	* 5 02 am

GRAND RAPIDS & INDIANA Ry.
In effect Oct. 19, 1899.

NORTH BOUND.

*For Grand Rapids and north..........	2 20 a.m
† " " " " "	8 50 a.m
† " " " " "	4 25 p.m
†From Richmond arrives..............	8 40 a.m

SOUTH BOUND.

*For Richmond and Cincinnati........	12 25 a.
† " " "	7 15 a.m
† " " "	12 35 p.m
†From Grand Rapids arrives..........	7 00 p.m

*Daily †Daily except Sunday.

WABASH

Time Table Effective November, 25, 1899, From Fort Wayne.

GOING EAST.

No. 2 Fast Eastern Express, daily......	6 10 a.m
No. 6 New England Fast Mail daily....	11 55 a.m
No. 24 Atlantic Express..............	6 40 p.m

GOING WEST.

No. 7 Kansas City Cannon Ball, daily..	10 42 a.m
No. 5 Government Fast Mail, daily....	5 42 p.m
No. 3 St. Louis Limited, daily........	8 20 p.m

Telephone, Bell-Home No. 6.

ALL TRAINS DAILY.

NICKEL PLATE

9-12-99

All trains arrive at and depart from Van Buren Street Union Passenger Station, Chicago.

Uniformed Colored Porters attend first and second class day coaches on thru trains, insuring scrupulously clean cars enroute.

All Nickel Plate Passenger Trains Daily.

EASTBOUND FROM FT. WAYNE.	DEPART
Standard Express, No. [illegible]	[illegible]
Nickel Plate Express, No. [illegible]	3 30
Eastern Express, No. 4	8 30
Local Freight	12 25

WESTBOUND FROM FT. WAYNE.	DEPART
Standard Express, No. 3	[illegible]
Western Express, No. 1	11 15
Nickel Plate Express, No. 5	4 35
Local Freight	12 [illegible]

†Daily except Sunday. Light type A. M. Dark type P. M.

Thru Drawing Room Sleeping Cars on Nos. 2, 4 and 6 to Cleveland, Erie, Buffalo, New York and Boston; on Nos. 1, 3 and 5 to Chicago.

Meals are served at "up to date" Dining Stations and in Nickel Plate Dining Cars at opportune meal hours.

THE FINDLAY, FT. WAYNE & WESTERN RAILWAY.

Effective Dec., 4th, 1899.

EAST BOUND.

Lv. Fort Wayne 7:05 a.m. arr. Findlay 9:50 a.m
arr. Toledo (via C. H. D.) 10:30 a.m
arr. Cincinnati (via. C. H. D.) 4:35 p.m
arr. Columbus (via. T. & O. C.) 2:35 p.m

WEST BOUND.

" " 1:20 p.m. arr. Fort Wayne 4:00 p.m
" Columbus (via. T. & O. C.) arr Ft. W 4:00 p.m
All trains daily except Sunday.

Lake Shore & Michigan Southern Railway—Fort Wayne Branch.

SOUTHWARD.	ARRIVE
No. 492 Way Freight................	2 30 p.m
No. 478 Cin. Express and Mail......	10 50 a.m
No. 410 Detroit and Ind'pls Express.	3 50 p.m

NORTHWARD.	DEPART
No. 492 Way Freight................	6 55 a.m
No. 478 Through Express & Mail....	11 45 a.m
No. 410 Detroit and Ind'pls Express	4 40 p.m

L. E. & W. TIME TABLE.

SOUTH.

No. 41 leaves (except Sunday)...........	1 10 a.m
No. 43 daily........................	1 35 p.m
No. 171 Local Freight	5 30 a.m

NORTH.

No. 40 arrives daily..................	11 40 a.m
No. 42 (daily except Sunday)...........	10 25 p.m
No. 170 Local Freight	4 40 p.m

1860--The New York Store--1900

OUR

GREAT . . . .

JANUARY SALE

--WILL CONTINUE--

One Week Longer.

All stocks will be as well filled. The tempting attraction to economical buying to our patrons just as good at closing day as when sale first commenced.

We have the goods and you're going to get them at the right prices.

The sale so far has been beyond precedent.

The store has been crowded daily.

We have done as we advertised--given our patrons goods at low prices.

Do your buying within the next week.

Butterick's patterns and publications ready.

Rurode Dry Goods Co.

KEEP OUT COLD.

"Pullman"

Stands for "Made on Honor." "Oldest in years, newest in ideas."

"Pullman"

LIQUID

Door Check & Spring

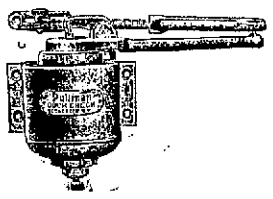

FOR SALE BY

F. M. Smith & Co.,

FORT WAYNE, IND.

MONEY!

Can be saved to no better advantage than by placing it with the ALLEN COUNTY LOAN AND SAVINGS ASSOCIATION. Corner Berry and Clinton Sts. Any number of shares can be taken at any time. Six per cent. interest is paid on all classes of stock. No fees to investors. Money to Loan for any Purpose.

Office Phone 281 Residence Phone 1047

Robert Spice,

PLUMBER, STEAM and GAS FITTER.

48 W. MAIN STREET.

MONEY TO LOAN

On Real and Personal Property at 5 per cent., 6 per cent. and 7 per cent. rates, according to loans.

FAY P. RANDALL,

16od tf 5 Bass Block.

TO THE PHYSICIANS PRACTICING FROM OHIO INTO INDIANA.

You are hereby notified that on account of smallpox in Scipio township, Allen county, Ind., and not having reported to the board of health of Allen county, acording to the laws of the state board of health of Indiana, you are prohibited from practicing in the state of Indiana. Specially appointed deputies be me are empowered to arrest any one found practicing in the state of Indiana. This is for the protection of law-abiding physicians of Indiana.

DR. CARL PROEGLER,
Secretary Allen County Board of Health. Fort Wayne, Ind.

d18,20w1t

MONEY TO LOAN

On Real Estate or Personal Security. C. F. Pfeiffer, Rooms 6-7. Bass Block. 2-tf

The Citizens' Trust Co. pays 3 per cent. on deposits of any amount. $400,000 security for depositor. Cor. Berry and Clinton Sts. 161f

We're Busy.

Although this is the dullest season of the year in our line our tailors are working hard to fill our orders.

THOSE FINE WORSTED TROWSERINGS which we are now making for only

$6.00

is helping trade at our establishment wonderfully. You need a pair of pants—come in and look them over or see them displayed in our show window.

I. MAUTNER & CO

TAILORS.

The Evening Sentinel.

THURSDAY, JAN. 18, 1900.

OUR TELEPHONES.

Business Office..... 173
Editorial Rooms..... 650

THE WEATHER.

Chicago, Jan. 18.—Forecast for Indiana—Rain or snow this afternoon and tonight, with colder in south and central portions; Friday, partly cloudy; winds shifting to northerly.

LOCAL NEWS.

The bartenders will give a ball in Randall hall this evening.

Frank Berent returned last evening from a visit in Northern Michigan.

Miss Hanker, of the Hanker Dancing academy, will give a german Tuesday evening.

Aaron Greensfelder is at Columbia City today, attending the district meeting of the Knights of Pythias.

The Woman's Missionary society of Westminster church will meet in the chapel Friday afternoon at 2:30.

Mr. and Mrs. H. J. Smith, of Kosciusko county, are guests of Mr. and Mrs. T. J. T. Cummings, of 29 Grand street.

The many friends of Mrs. Johns will be pained to learn of her serious illness at her home on West Jefferson street.

Eddy Bentley won the bicycle at the contest which has been held at the Brawand barber shop for the past few weeks.

Mrs. Rice, of Broadway, accompanied by her children, has gone to Monroeville for a few days to visit with relatives.

Mad Anthony hive No. 27. L. O. T. M., will give a social and pedro next Monday evening, Jan. 22d, at Harmony hall.

Hon. John L. Griffiths, of Indianapolis, who is to lecture this evening, arrived in the city at 4 o'clock this afternoon.

Company C, Loyal Temperance Legion, will meet in the Lakeside Sunday school room on Friday afternoon at 4 o'clock. All members are requested to be present.

News from the bedside of William Conover is to effect that the patient is resting easily and has passed a good day. His attending physician, Dr. McHugh, states that the chances for the ultimate recovery of the patient are good.

There is still much interest manifested in the revival services being held every evening at St. Paul's M. E. church. This evening Rev. Coren, of the Fort Wayne district, will conduct the services, and there should be a large attendance.

Saturday evening at the rooms of the Soldiers', Sons' and Citizens' club there will be an open meeting, to which the public is invited. Auditor of State Hart, Secretary of State Hunt, Postmaster W. D. Page and Republican District Chairman Elmer Leonard will make addresses.

Two boys were arrested this morning by Detective Coling for stealing iron from the Wabash right-of-way. Neither of the boys is past thirteen years of age, and they have sold iron to dealers heretofore. It would probably do more good for the officers to arrest and punish some of the persons who buy the iron than it would to punish the boys who, oftentimes, are urged on to the work, not suspecting that they are committing a crime. Mayor Scherer lectured the lads and they were released.

FLOUR, POTATOES, MEATS, BUTTER AND EGGS.

Golden Wedding Full Roller Flour, $3.30 Barrel.
City Mills, Globe and Bloomingdale Mills, best flour, $3.50 bbl.
Nice Large Potatoes, 45c bush.
Jersey Sweet Potatoes, 35c peck.
Large Yellow Onions, 15c peck.
Best Sugar Cured Hams, 12c lb.
Picnic Hams and Shoulders, 8c lb.
Fine Breakfast Bacon, 10c lb.
Best Country Roll Butter, 20c lb.
Fresh Country Eggs, 20c dozen.
Ohio Buckwheat, 10-lb pkgs., 35c.
New Maple Syrup, 75c gallon.
Fairy Soap, 2 cakes for 5c.
Choice Cracked Rice, 3c lb.
We will be open tomorrow night.

WHITE FRUIT HOUSE.

Miss Hanker's beginners' class for children will meet every Saturday afternoon, at 1:30; the advance at 3 o'clock.

OYSTERS DOWN 1C. CAN.

Extra Selects, frying, 25c can.
Standards, best stewing, 20c can.
Michigan Celery, 23c bunch.
Cape Cod Cranberries, 6c qut.
Fresh Malaga Grapes, 20c lb.

WHITE FRUIT HOUSE.

CARD OF THANKS.

We desire in this manner to express our heartfelt thanks to our neighbors and friends, and especially the Indiana state school and also Rev. Murey and choir, of Huntertown, Ind.

Mr. and Mrs. Henry Archer and Family.

MINERS HEAR RESOLUTIONS.

Indianapolis, Ind., Jan. 18.—At today's session of the United Mine Workers of America the committee on resolutions reported a resolution denouncing federal courts and asking the miners to use their political influence in elections. The committee did not concur in the resolution. Another resolution provided that all contracts made by the miners begin and expire on the same date. The committee recommended this resolution for passage. The most radical proposition presented to the committee was in a resolution providing that if any federal judge imposed a sentence similar to that given John P. Reese, one of the executive board members, by Judge Williams, of Fort Scott, Kas., the entire force of the United Mine Workers be suspended until the court's order was rescinded. The committee reported against the resolution. The initiative and referendum resolution relating to a popular vote on all matters relating to government was tabled. President Mitchell was authorized to appoint a committee to inform the credentials committee that no further credentials must be considered and named a committee, who carried out the instructions. Addresses were delivered by D. F. Kennedy, of the Indiana Federation of Labor, and D. L. Devoir. An adjournment was then taken until 1:30 o'clock.

REFORM CONSULAR SERVICE.

Washington, Jan. 18.—The house committee on foreign affairs today entered upon the consideration of the bill for the reformation of the consular service, for the promotion and continuous services for consular officers. Mr. Adams, of Pennsylvania, is the author of the bill. It is identical with the bill favorably reported by the foreign affairs committee in the last congress. Next Thursday the committee will hear the representatives of the Business Men's League of Chicago, the Merchants' association of New York, and various other commercial bodies.

WIRE MEN STRIKE.

Pittsburg, Jan. 18.—The rod mill workers of the American Steel and Wire company at Beaver Falls, Pa., who struck for an advance on Monday, held an all night meeting last night and before adjournment decided to return to work at the company's terms. The mill will resume operations in full tomorrow. At the Braddock plant the men are still out.

FRESH OYSTERS DOWN AT THE GREATEST.

Extra Selects, Frying, 25c can.
Extra Standard Stewing, 20c can.
Extra Standard Stewing, 30c quart.
Smoked White Fish, 10c lb.
Iceland Halibut Chunks, 15c lb.
Fat Mackerel, 10c each.
Pure Absolutely Boneless Cod Fish, 12c.
Holland Herring, $1.00 keg.

THE GREATEST GROCERY.

G. W. BOERGER.

Fire, Life, Accident, Plate Glass Insurance.
Money to loan.
Several rare real estate bargains.
Houses for rent.
76 Calhoun St., Phone 192 Main.

18t5

Fred and Ernst Rump have resigned their positions with Contractor Boester and have formed a partnership in the businesss, "Carpenter Contractors," and can be found at 42 South Wayne avenue. Phone 509 south.

CARD OF THANKS.

We desire in this way to thank the many friends and neighbors; also the National Union, for their kindness and sympathy in our sad bereavement.

MRS. GASKILL AND CHILDREN.

For the latest styles of Fancy Vestings, Overcoatings and Winter Suitings call at

L. JAXTHEIMER & SON.

18tf 29 E. Berry St.

THE NICKEL PLATE ROAD

Is the people's route and the road that gives best service at the lowest prices. A peerless trio of through express trains daily, palace sleeping cars, unexcelled dining car service, elegant equipment—these are the synonyms of the Nickel Plate's success. d18,23,25,30,1w24,31

THE PRIME FACTOR

Of the success of any railroad consists simply in catering fully and generously to the public demands. This is what has brought the Nickel Plate road to the front in railway matters, despite formidable competition. As a through route between the west and east it is the favorite with the traveling public. Fine trains, unexcelled service and low rates—a peerless trio of advantages. d18,23,25,30,1w24,31

THE MARKETS.

Chicago, Jan. 18.—The Liverpool decline, in view of the advance in the wheat market here yesterday, was a disappointment to holders today. May opening ¼@⅜c down at 65⅛@65⅜c. Northwest receipts were light and there was some disposition to buy for a turn. May advanced to 65⅝c, but turned and sank steadily to 64⅞c. The volume of trade was small. The enforcement of the edict against put and call transactions gave the pits a comparatively quiet appearance. Local receipts were 35 cars, none of which were of graded contract. Minneapolis and Duluth reported 282 cars, against 411 last week and 350 a year ago.

The market recovered gradually and closed rather firm, May ⅜c under yesterday at 65½c.

May corn closed steady, ⅛c under yesterday, at 34⅛c.

The corn market opened strong on firm cables, wet weather and light country offerings, May unchanged at 33⅝c. There was some corn for sale, however, and later the market turned a shade easier, May at 11 o'clock being quoted at 33⅛@33⅜c. Local receipts were 226 cars.

Oats were quiet and featureless and a trifle easy with wheat and corn. Receipts here were 171 cars. May opened a shade lower at 24c.

At the opening the provisions market showed a little gain over yesterday on hog receipts under the estimate and better prices at the yards. Offerings were liberal, however, and the market sold off later. May pork opened 2½c up at $10.95@10.97½ and sold down to $10.85; May lard 2½c up at $6.05, selling off to $5.97½, and May ribs 2½@5c up at $5.82½, easing off to $5.75.

THE CLOSE.

Prices at the close were as follows:

Wheat—Jan., 62½c; May, 65½c; July, 66⅛c.

Corn—Jan., 31c; May, 33⅛c; July, 34⅛c.

Oats—Jan., 22½c; May, 23⅞@24c; July, 23⅛c.

Pork—Jan., $10.57½; May, $10.82½; July, $10.92½.

Lard—Jan., $5.80@5.82½; May, $5.97½; July, $6.05.

Ribs—Jan., $5.67½; May, $5.75.

Flax—Cash N. W., $1.50; Cash S. W., $1.50; May, $1.40; Sept., $1.03.

CHICAGO LIVE STOCK.

Chicago, Jan. 18.—Cattle—Receipts, 8,500; best steers steady; others slow at yesterday's decline; Texans quiet; receipts, 1,000; butchers' stock and canners steady; stockers and feeders steady.

Beeves, $4.00@6.50; cows, $3.00@4.50; heifers, $3.30@4.60; canners, $2.20@2.90; stockers and feeders, $3.25@4.50; Texas fed beeves, $4.10@5.00.

Hogs—Receipts today, 26,000; tomorrow, 25,000; left over, 7,176; market generally 2½@5c higher. Mixed and butchers, $4.45@4.72½; good to choice heavy, $4.60@4.72½; rough heavy, $4.45@4.55; light, $4.40@4.62½; bulk of sales, $4.55@4.65.

THE DAY ON WALL STREET.

New York, Jan. 18.—The reduction in the Bank of England's rate of discount and the resultant strength in London were reflected to some extent at the opening here, but no enthusiasm was manifest. Gains were in all cases small fractions. Sugar spurted 1⅛, but immediately reacted ¾ and Third Avenue rallied 1½ from yesterday's close. Realizing in the specialties turned prices downward after the opening. Improvements were wiped out, pronounced weakness developing in Sugar and Leather. Third Avenue reacted 2½.

Some depression was made on prices of prominent railroads, but there was little doing in the various groups.

The market was almost stagnant during its second hour. Transactions were few and variations small.

Bonds were in good demand at higher prices, the market showing decidedly more activity than that for stocks.

The persistent selling of Sugar carried it down to 114¼ and undermined the whole list, prices sagging below last night's level. Northwestern rose 1¾ in the face of the current. Dealings were on a very small scale. Coverings by shorts and large buying of Union Pacific made the closing firm but very dull. Net changes were mixed.

NEW YORK PRODUCE.

New York, Jan. 18.—Butter—Receipts, 2,805 pkgs; market steady; June creamery, 20@23½c; western creamery, 21@25c; factory, 17@22c.

Cheese—Receipts, 3,318 pkgs; market firm; fall made fancy large, 12¾@13c; fall made fancy small, 12¾@13c; large late made, 11¾@12c; small late made, 12@12¼c.

Eggs—Receipts, 6,675 pkgs; market steady; western, 20c, loss off; western ungraded at mark, 14@18c.

Sugar — Raw, strong; refined, strong.

Coffee—Market firm; No. 7 Rio, 9⅜c.

THE MONEY MARKET.

New York, Jan. 18.—Money on call steady at 3½ per cent; prime mercantile paper, 5@6 per cent; sterling exchange firm with actual business in bankers' bills at $4.87⅛@4.87¼ for demand and at $4.84@4.84¼ for 60 days; posted rates, $4.84½@4.85 and $4.88; commercial bills, $4.83@4.83½; silver certificates, 59@60c; bar silver, 59½c; Mexican dollars, 47½c.

THE BOND MARKET.

New York, Jan. 18.—Government bonds strong:

U. S. 2s registered.....102½
U. S. 3s registered.....109⅞
U. S. 3s coupon.....110¾
U. S. 4s registered (new).....133
U. S. 4s coupon (new).....134
U. S. 4s registered (old).....114⅝
U. S. 4s coupon (old).....114⅝
U. S. 5s registered.....112
U. S. 5s coupon.....113¼

PUT UP YOUR GUN.

An owner of fancy pigeons in the eastern part of the city complains that many of his best birds have been crippled recently and Superintendent Gorsline, suspecting that the injuries are the result of bullets fired from air guns has issued orders for patrolmen to take possession of all air guns that boys are seen carrying about the city. The second time the same boy is caught with a gun he will be arrested and punished.

PROPERTY STOLEN.

Philip Blake, who boards at No. 320 Calhoun street, reported to Superintendent Gorsline that an overcoat had been stolen from him and a pin and two baby rings from his wife. He suspects a former boarder at the place.

NOTES OF THE DAY.

A St. Louis woman lost her baby in a department store waste basket while making purchases.

Every circular printed in Madgeburg, Germany, must be approved by the police before distribution.

The grandson of the first woman to become a Christian in Zululand was recently ordained a missionary.

At Ahmedabad, Guyarat, India, there are 5,000 Christians alone who are suffering acutely from famine.

England has the greatest number of lighthouses and lightships—one for every fourteen miles of its coastline.

Competent judges have estimated the number of deer slain by sportsmen in Maine in one season to be 10,000.

While 3 cents is the lowest price at which one can get shaved in New York the lowest price for a hair cut is 5 cents.

A hunter has been employed by the Canadian government to kill wild animals for its exhibit at the Paris exposition.

Vienna's great municipal street railway system is now in perfect running order. It cost $40,000,000 and it is estimated that it will pay for itself in ten years.

The supply of oranges this Christmas in England was much below that of the Christmas of 1898. The custom house statistical returns show that in the week ending December 23 the imports were 327,330 bushels, in the same period last year 545,712 bushels arrived.

A novelty has just been introduced by the waterworks company in Dawson. It consists of a wooden house 6x6x6 which is placed over each hydrant in the city. Each of these houses contains a small stove, in which fire is kept day and night. By the payment of $1 a week patrons can secure water at any time.

Cleanliness!

Honest Methods!

Reliable Work!

Boston Dental Parlors

74 Calhoun Street.

DR. M'ALISTER, Manager.

Office hours, 8 to 6 and evenings. GERMAN SPOKEN.

Frank P. Wilson, special agent and adjuster for the Continental Insurance company for Southern California, with headquarters at Los Angeles, was in the city today visiting his brother, Ed M. Wilson.

New Establishment in Ft. Wayne.

The Philadelphia Tailoring Co. has opened up a place of business in the city and will be ready to do your cleaning and pressing satisfactorily and promptly.

Suit cleaned and pressed, 50c.

Pants pressed, 15c.

Suits made to order a specialty.

Goods called for and delivered.

Come and give us a trial. Home Phone 764 Main.

PHILADELPHIA TAILORING CO.,

253 South Calhoun Street.

Repairing neatly done.

Hot Soda

—AT—

Ranke & Nussbaum's

DELICIOUS,

RICH,

DELIGHTFUL

All Flavors, 5c.

Gunther's Candy,

CHOCOLATES, BON BONS, 30c lb.

1, 2, 3 and 4 lb. boxes.

DR. S. H. HAVICE,

Practice Limited to

Eye, Ear, Nose and Throat

Office Hours:—8:30 to 12 m. and from 2 to 4 p. m.

26 W. Wayne St. Telephone, 252.

HOMES IN GOOD LOCATION FOR MERCHANTS AND RAILROAD MEN.

I have a number of lots in Ewing Grove addition and will sell them on reasonable terms; houses built on partial payment plan.

LOUIS F. CURDES,

Rooms 3 and 4 Pixley-Long Block.

MASONIC TEMPLE

FRIDAY, JANUARY 19.

McFadden's Row of Flats.

Written to drive dull care away.

Prices—35, 50 and 75c.

Masonic Temple Theatre.

SATURDAY, JANUARY 20.

MATINEE AND NIGHT

Matinee: 25, 50 and 75c, Reserved.

THE EMINENT ACTRESS,

ROSE COGHLAN

And Company in the Great Scenic and Costume Play,

"The White Heather."

Sale of seats Thursday night.

Prices—25, 50, 75c and $1.00.

At Kimball Hall

NEXT FRIDAY and SATURDAY NIGHT.

Baugher's famous magniscope and moving picture machine. War scenes of hot battles in motion; pictures on the Philippines and illustrated songs. Prices 15 and 25c. Don't miss this.

DR. BULSON,

53 WEST WAYNE ST.,

Practice Limited to Disease of

Eye, Ear, Nose and Throat.

Hours 10 to 4. Telephone 413 Main.

Home Pleasures

to the domestic woman include the plants and house flowers that she loves to tend and ornament her home with. This is especially true during the winter months. We have some of the prettiest FLOWER POT BRACKETS, and all the necessary paraphernalia for shelves for flower pots, such as brads, screws and screw drivers. We have also just received a large assortment of FLOWERAL SETS that contain Rake, Hoe and Trowel and are bound to prove a favorite with the lady of the house.

We are selling them at the extremely low price of 10c per set. Be sure to take advantage of this opportunity while they last.

Seavey's, Sole Agents Stewart & Born Steel Ranges. 19 and 21 W. Main Street. Home and Bell 'Phone 149.